

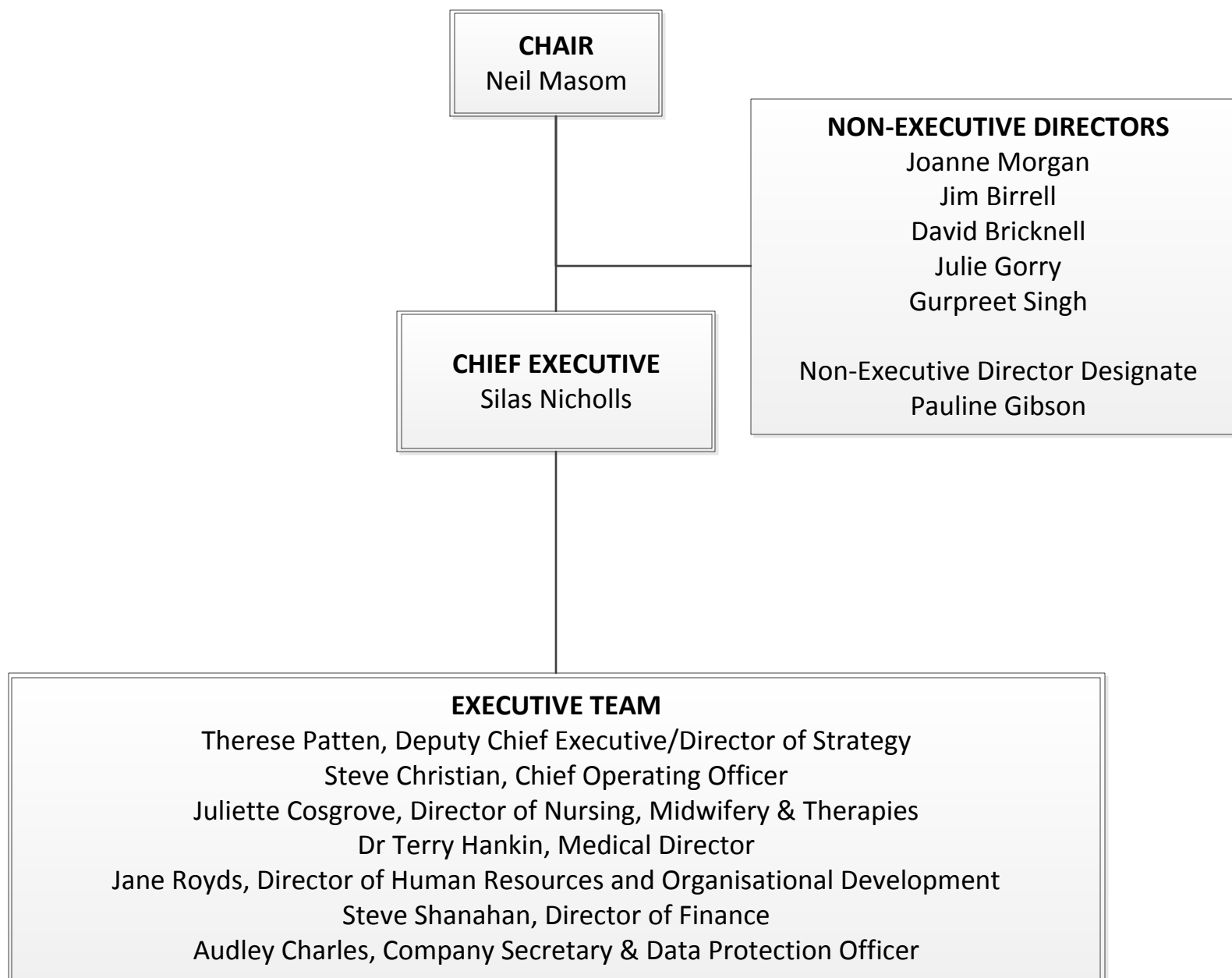

Southport and
Ormskirk Hospital
NHS Trust

WHO'S WHO

May 2019



Senior Management Team

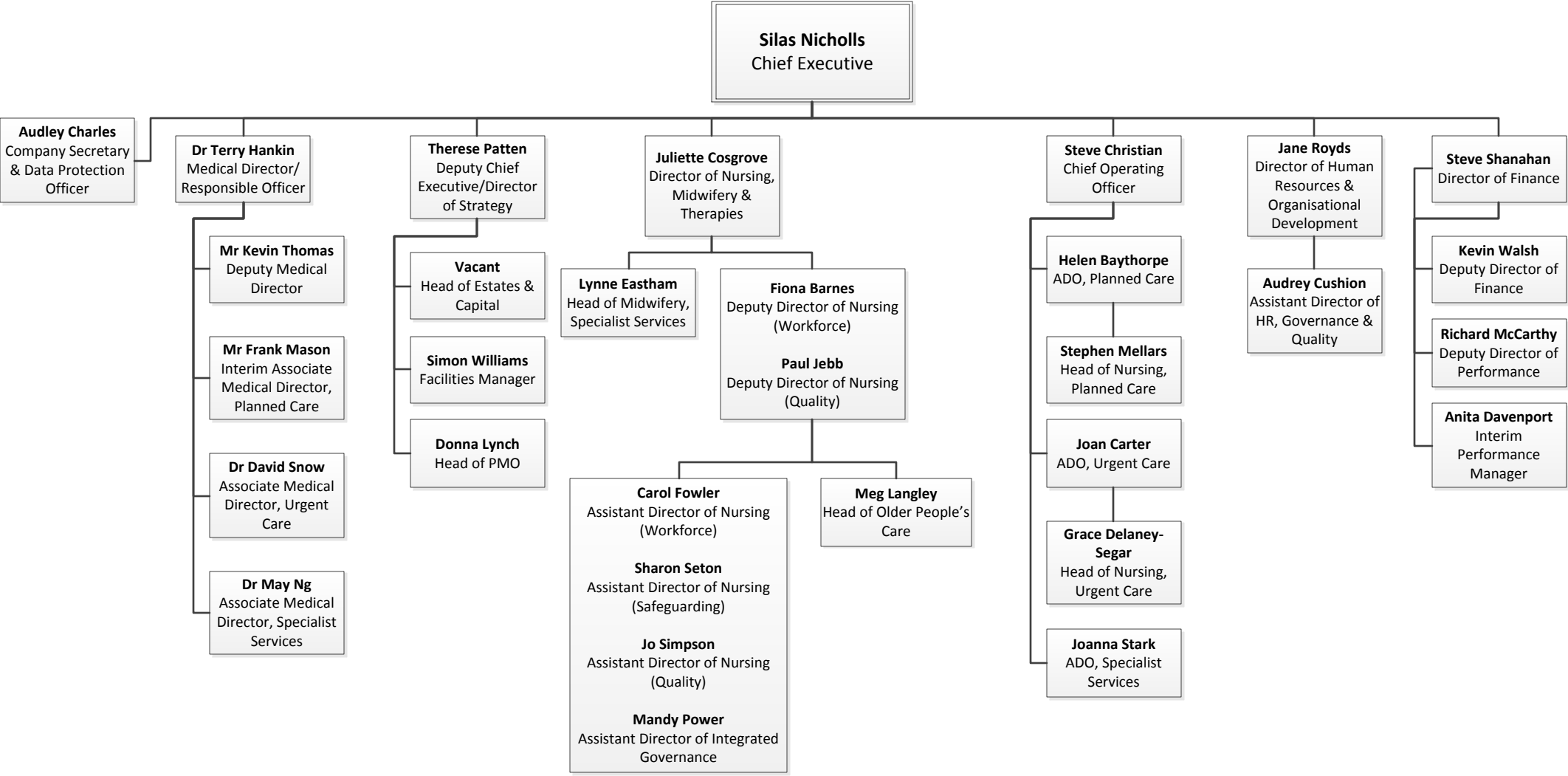

Medical Management

EXECUTIVE MEDICAL DIRECTOR/ MEDICAL RESPONSIBLE OFFICER

SPECIALIST AREAS OF RESPONSIBILITY

Director of Medical Education

Dr Ann Holden

Clinical Risk

Mr Frank Mason (Interim)

Director of Research & Innovation

Mr Kevin Thomas

Associate Medical Director (Patient Safety)

Dr Chris Goddard

Chief Clinical Information Officer/ Clinical Audit Lead/ NCEPOD

Ambassador

Dr Ted Adams

Guardian of Safe Working Hours

Dr Ruth Chapman

Associate Specialist/Specialty Doctor

Dr Lesley Kaye

PLANNED CARE

Associate Medical Director

Mr Frank Mason (Interim)

Clinical Directors:

Anaesthetics

Dr Simeon Kehinde

General Surgery

Mr Paul Ainsworth

Orthopaedics

Vacant

Spinal Injuries

Mr Bakul Soni

Lead Clinicians:

Ophthalmology

Mrs Adesuwa Garrick

Urology

Dr Nauaswani Athmanatha

Dermatology

Mr Tapati Sinha

Pathology

Vacant

URGENT CARE

Associate Medical Director

Dr Dave Snow

Clinical Director:

General Medicine

Dr Ashar Ahmed

Emergency Care

Dr Mike Aisbitt

SPECIALIST SERVICES

Associate Medical Director

Dr May Ng

Clinical Directors:

Paediatrics

Dr Shyam Mariguddi

Obstetrics & Gynaecology

Dr Ted Adams

Mr Mark Davies

Radiology

Dr Raj Gedela

Lead Clinician:

Cancer

Mr Kevin Thomas

Neonates

Dr Andreea Bontea

Colposcopy

Dr Helen Bradshaw

Delivery Suite

Dr Nira Ramachandran

Sexual Health

Dr Paula Briggs

Paeds A&E

Dr Mike Aisbitt

Corporate Business Unit Structure

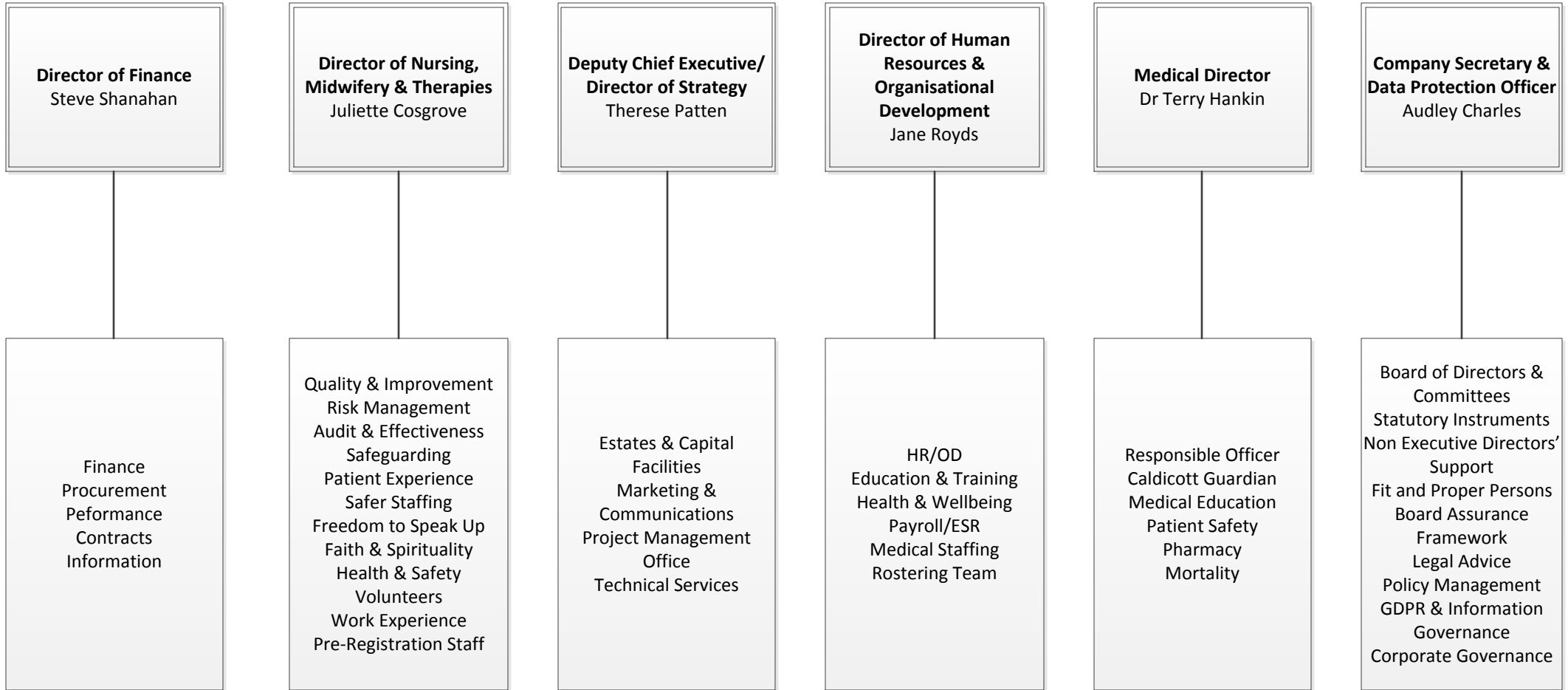

Chief Operating Officer, Steve Christian – See next page

Clinical Business Unit Structure

Chief Operating Officer
Steve Christian

Assistant Director of Operations
Urgent Care
Joan Carter

- A&E (SSU, EAU, GPAU, AEC)
- Cardiology
- ECG
- Elderly Medicine
- FESSU
- Gastroenterology
- Haematology
- Medical Day Unit
- Patient Flow
- Rehabilitation
- Respiratory Medicine
- Stroke
- Wheelchair Service

Assistant Director of Operations
Planned Care
Helen Baythorpe

- Anaesthetics
- Colorectal
- Critical Care
- Day Surgery Unit (F Ward)
- Dermatology
- Endoscopy
- ENT
- General Surgery
- Gynaecology Assessment Bay
- Maxillofacial and Orthodontics
- Medical Records
- Medical Secretaries
- Ophthalmology
- Outpatients
- Pain Management
- Patient Access
- Plastic Surgery
- Spinal Injuries
- Sterile Services
- Surgical Assessment Unit
- Theatres
- Trauma & Orthopaedics
- Treatment Centre
- Urology
- Vascular

Assistant Director of Operations
Specialist Services
Joanna Stark

- Cancer Services
- ECG
- Gynaecology:
 - Colposcopy
 - Community Gynaecology
 - Sexual Health Services
 - Urogynaecology
- Midwifery:
 - Antenatal Outpatients
 - Community Midwifery
 - Delivery Suite (Obstetric Theatre)
 - Early Pregnancy Assessment
 - Maternity Assessment Unit
 - Maternity Ward
- Paediatrics:
 - Children's Community Nursing Outreach Team (CCNOT)
 - Community Paediatrics
 - Neonates
 - Paed Assessment & Obs Unit
 - Paediatric A&E
 - Paediatric Outpatients
- Radiology
- Ultrasound

Director of Finance

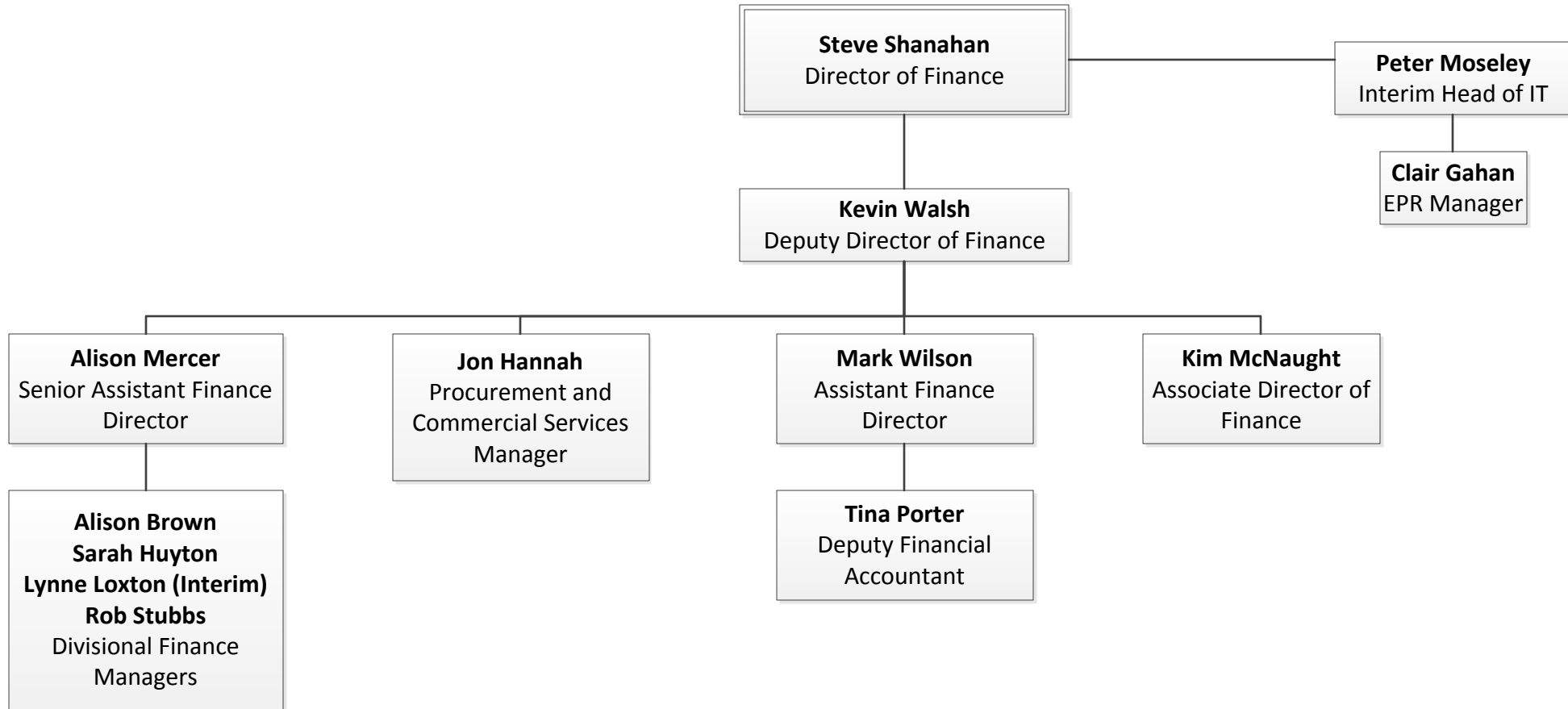

Director of Strategy

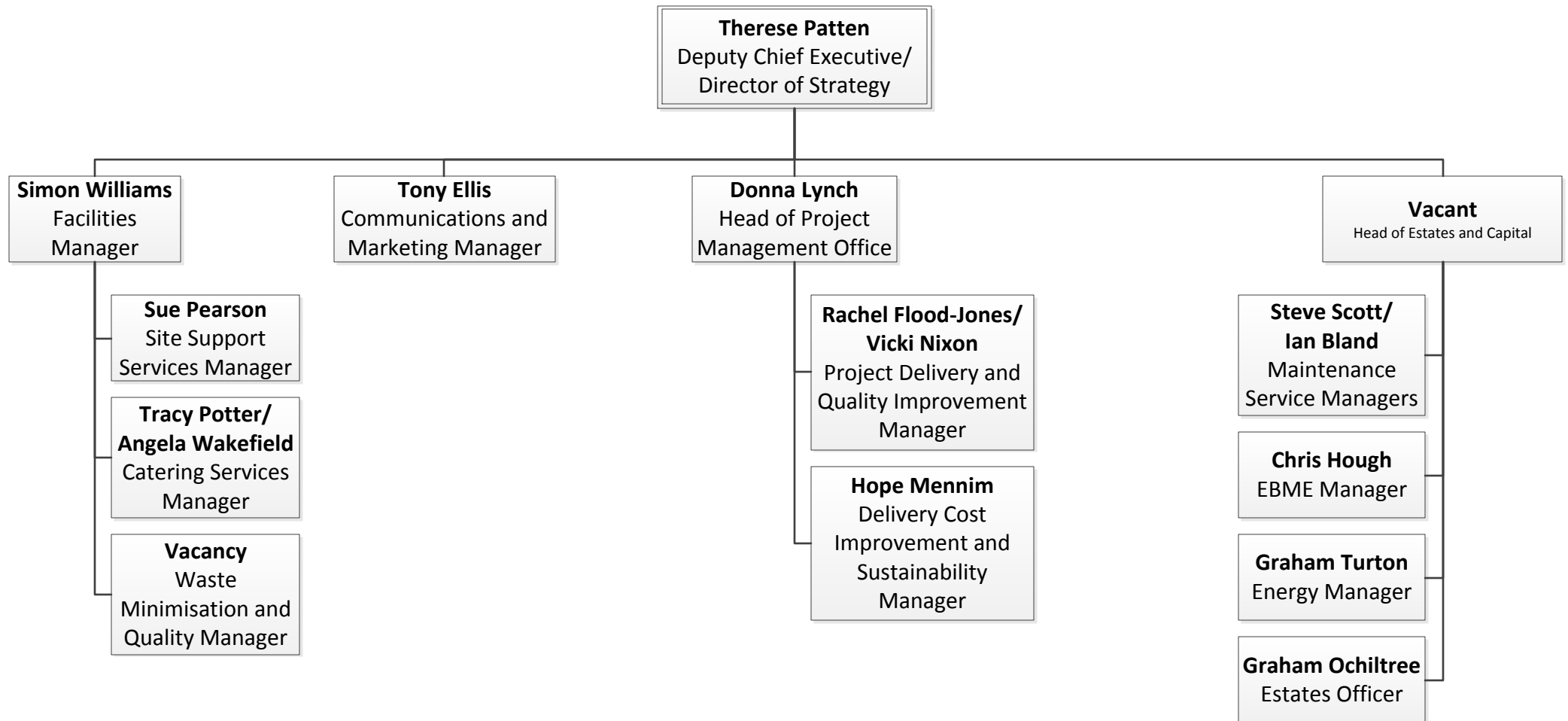

Information and Performance Management

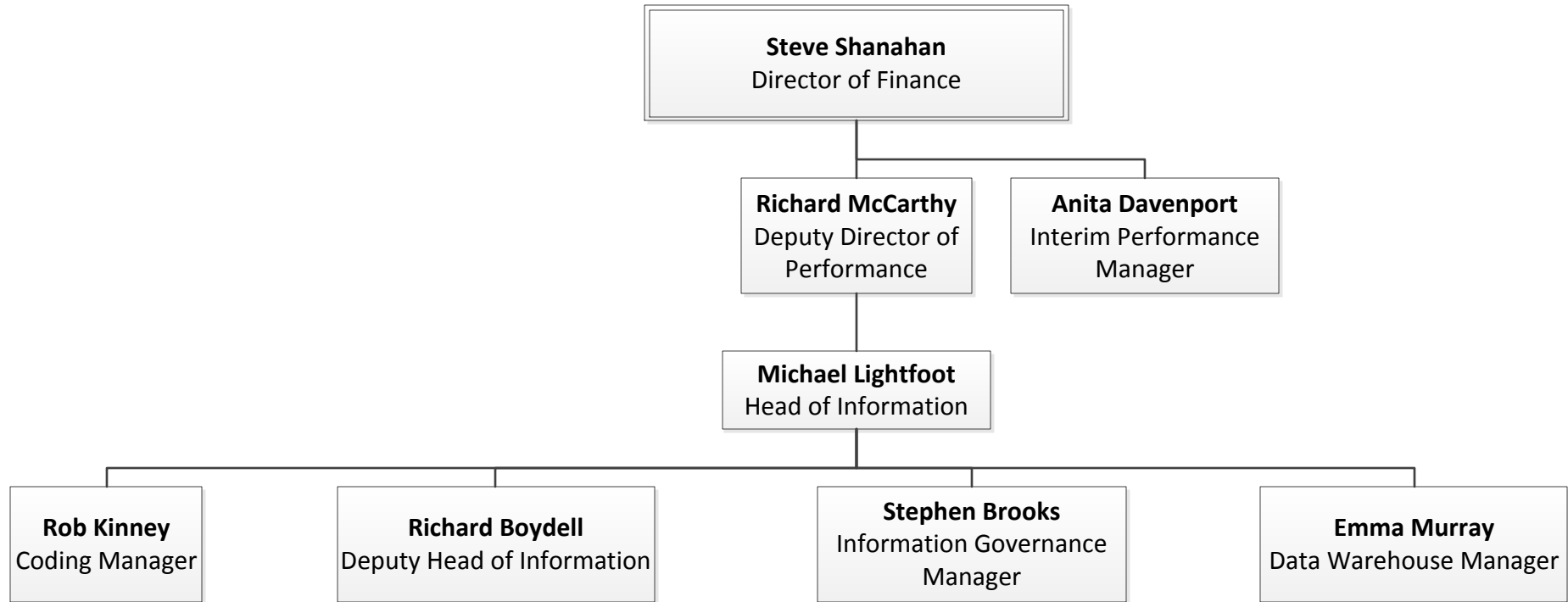

Urgent Care

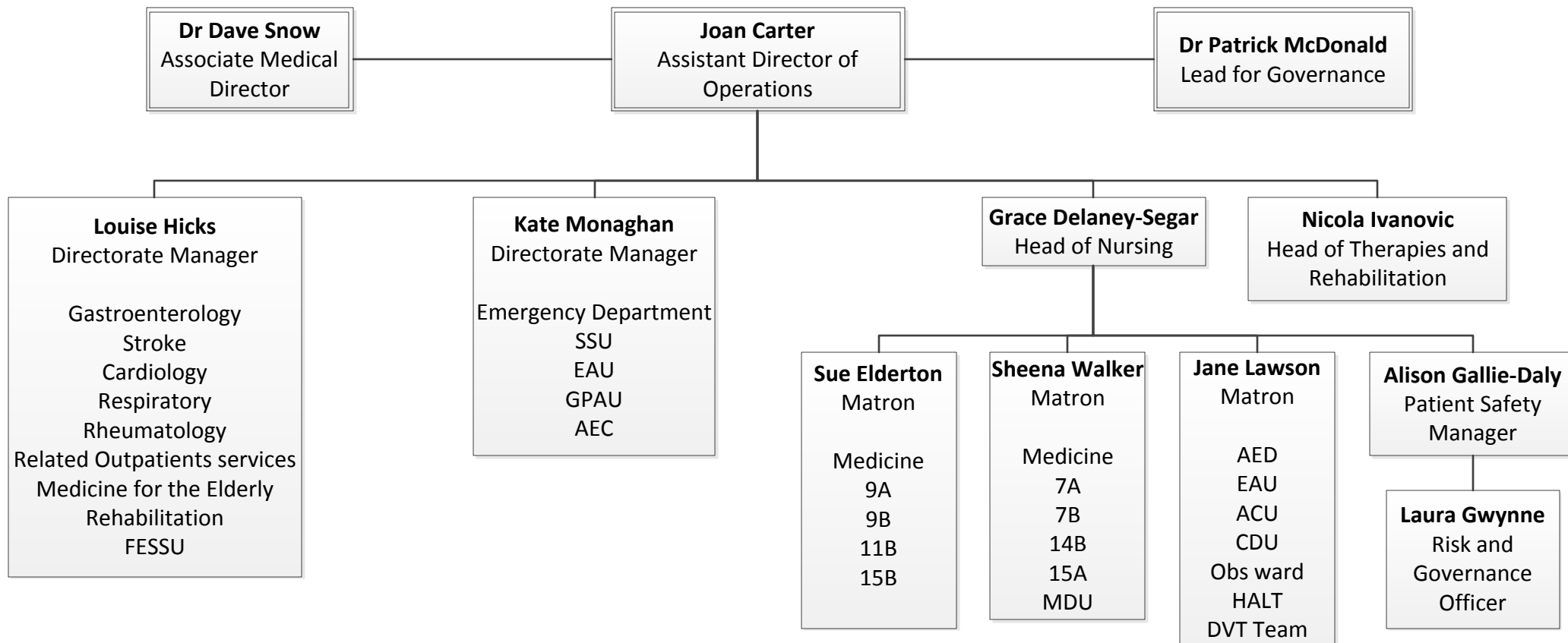

Therapy & Rehabilitation Services

Physiotherapy
Occupational Therapy
Speech & Language Therapy
Dietetics
Audiology

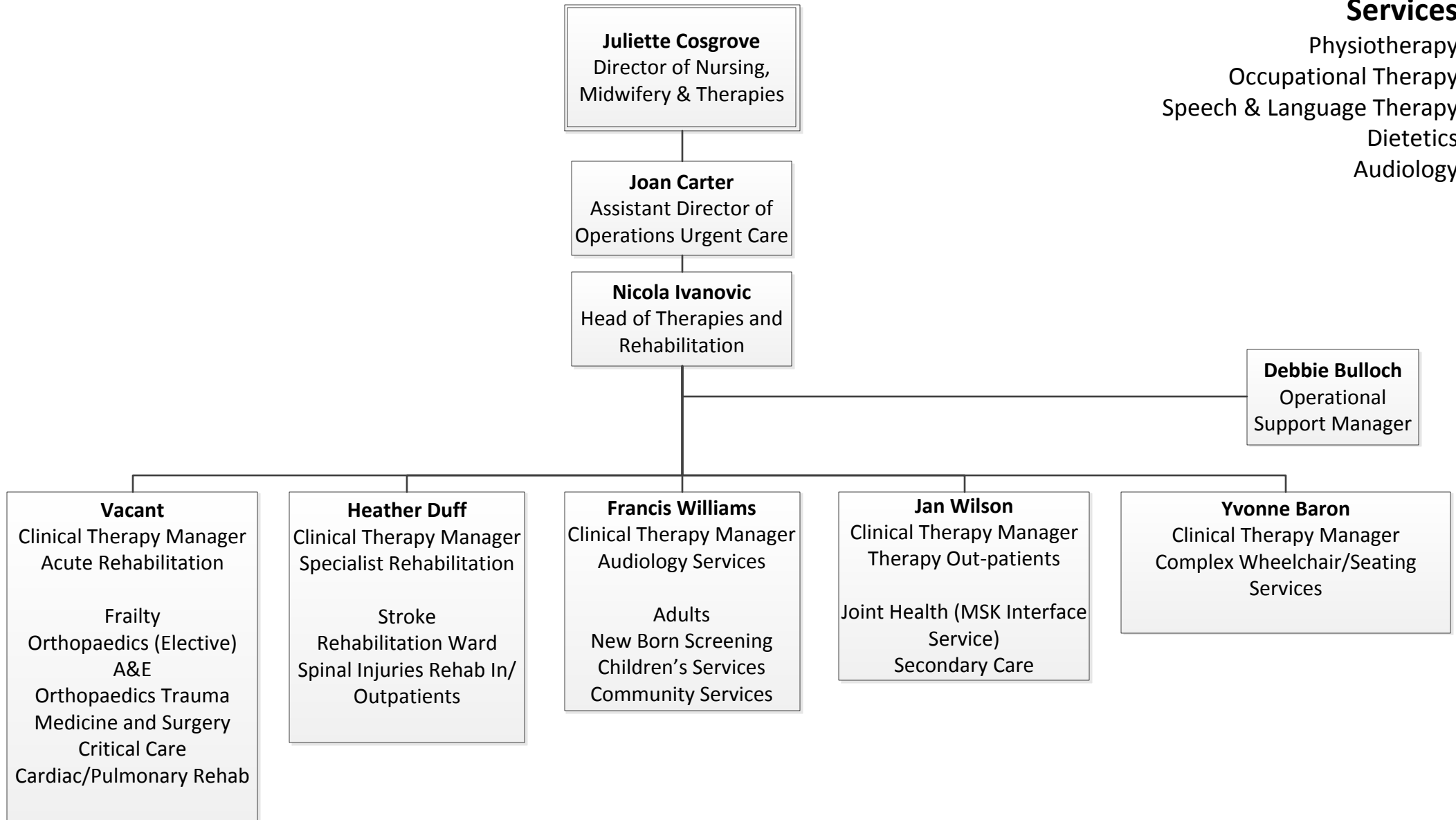

Specialist Services Women's & Children's

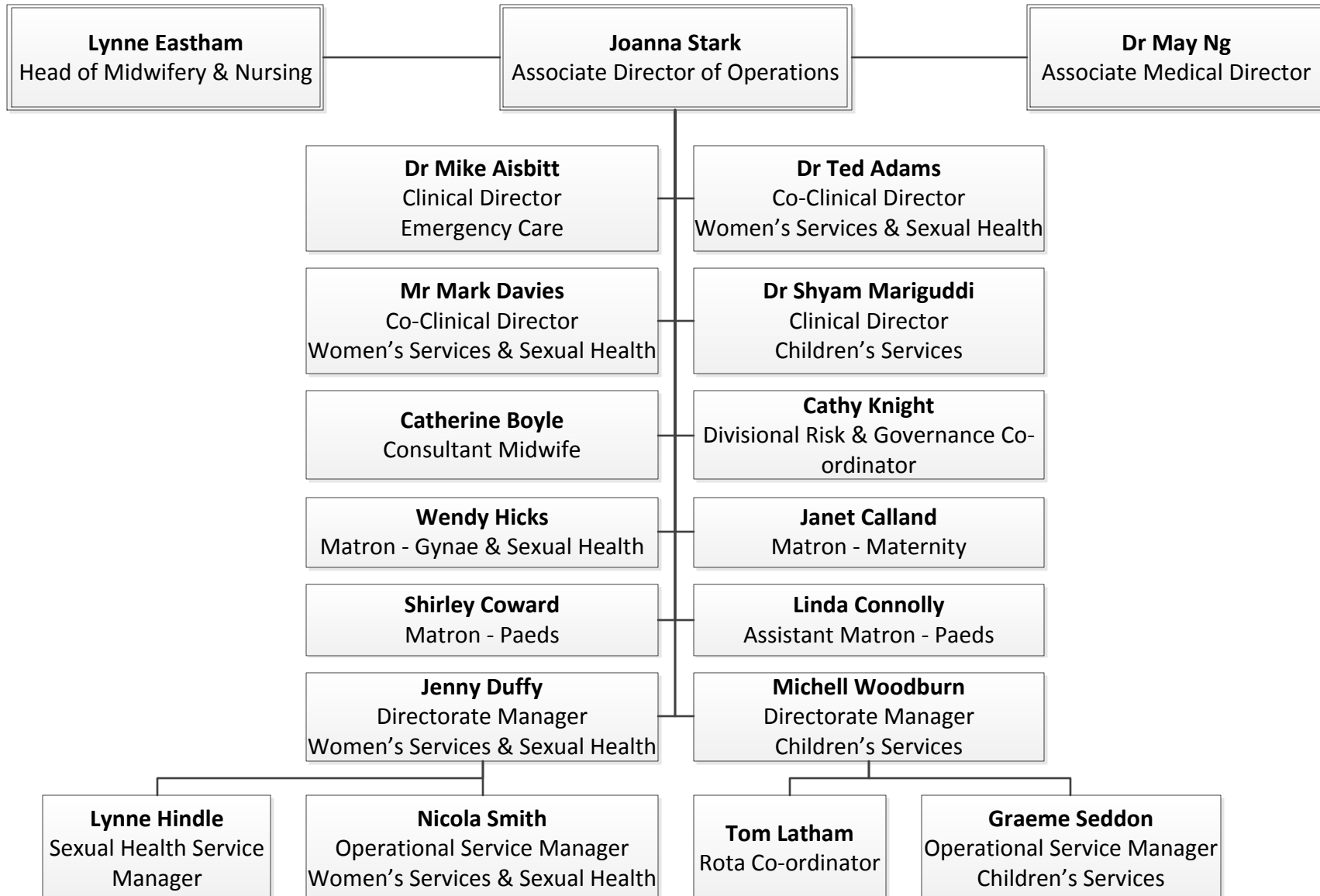

Specialist Services

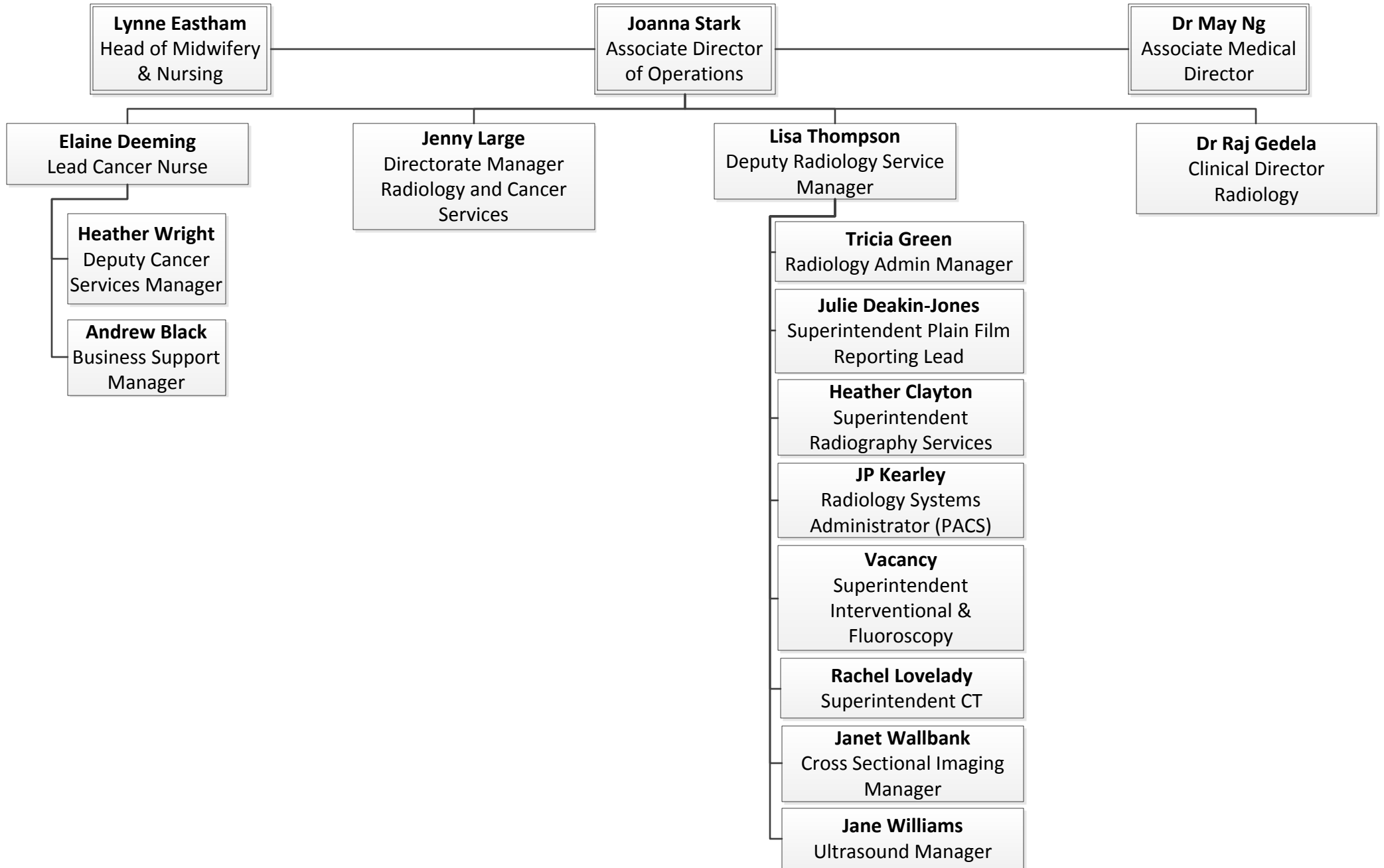

Planned Care

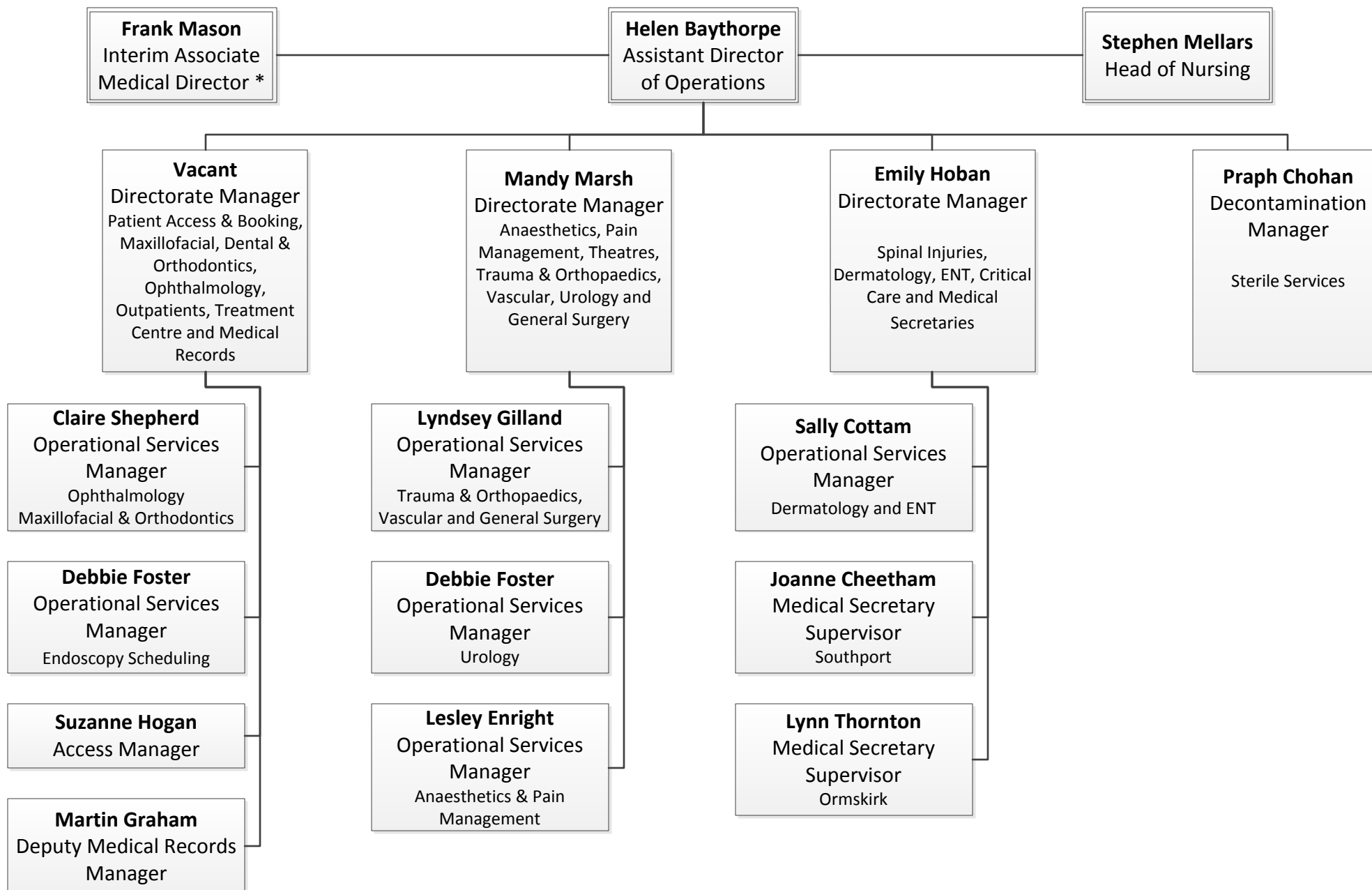

* For Clinical Directors, see Medical Management Arrangements chart

Planned Care (continued)

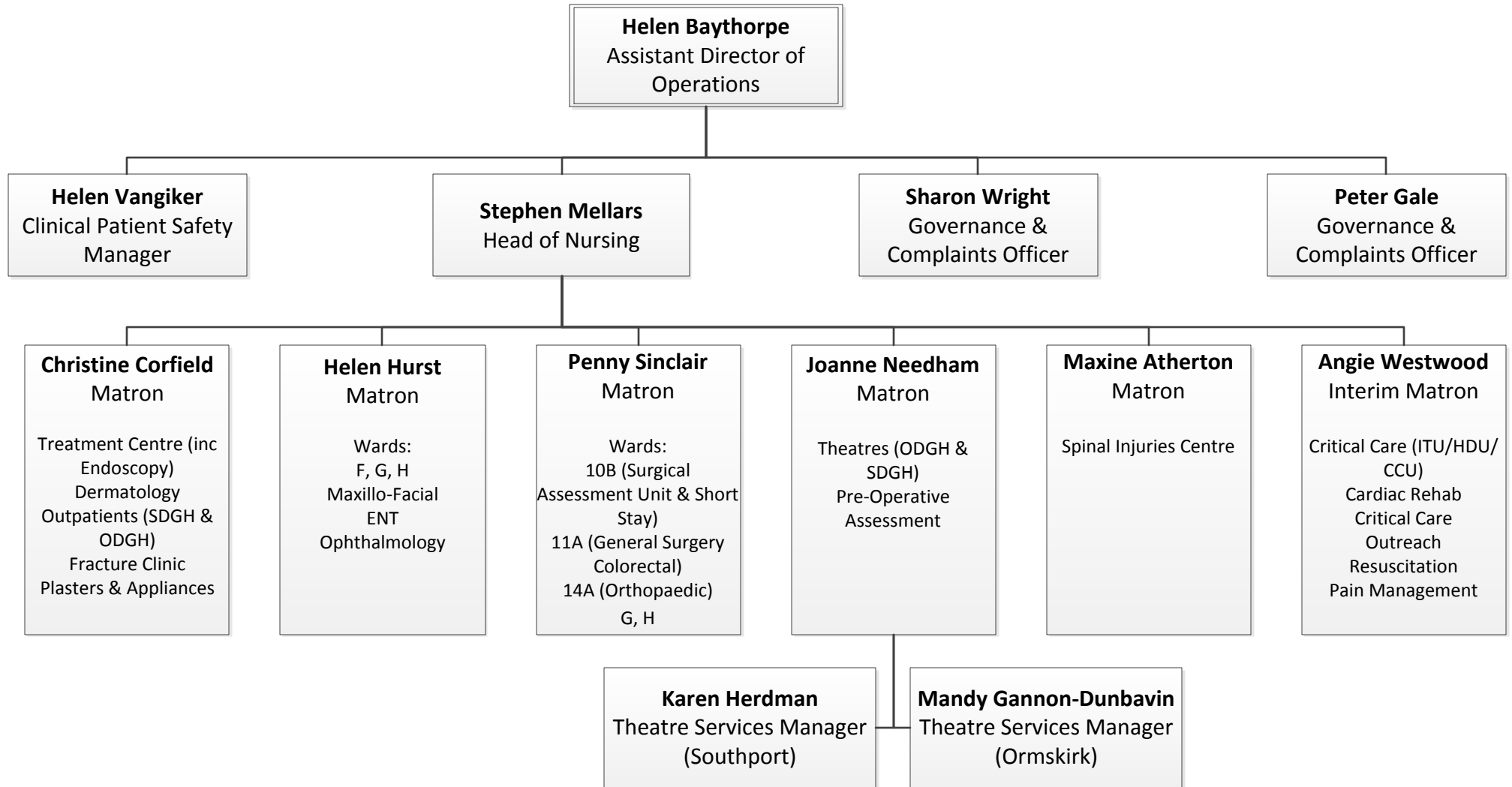

Nursing, Midwifery, Therapies & Governance

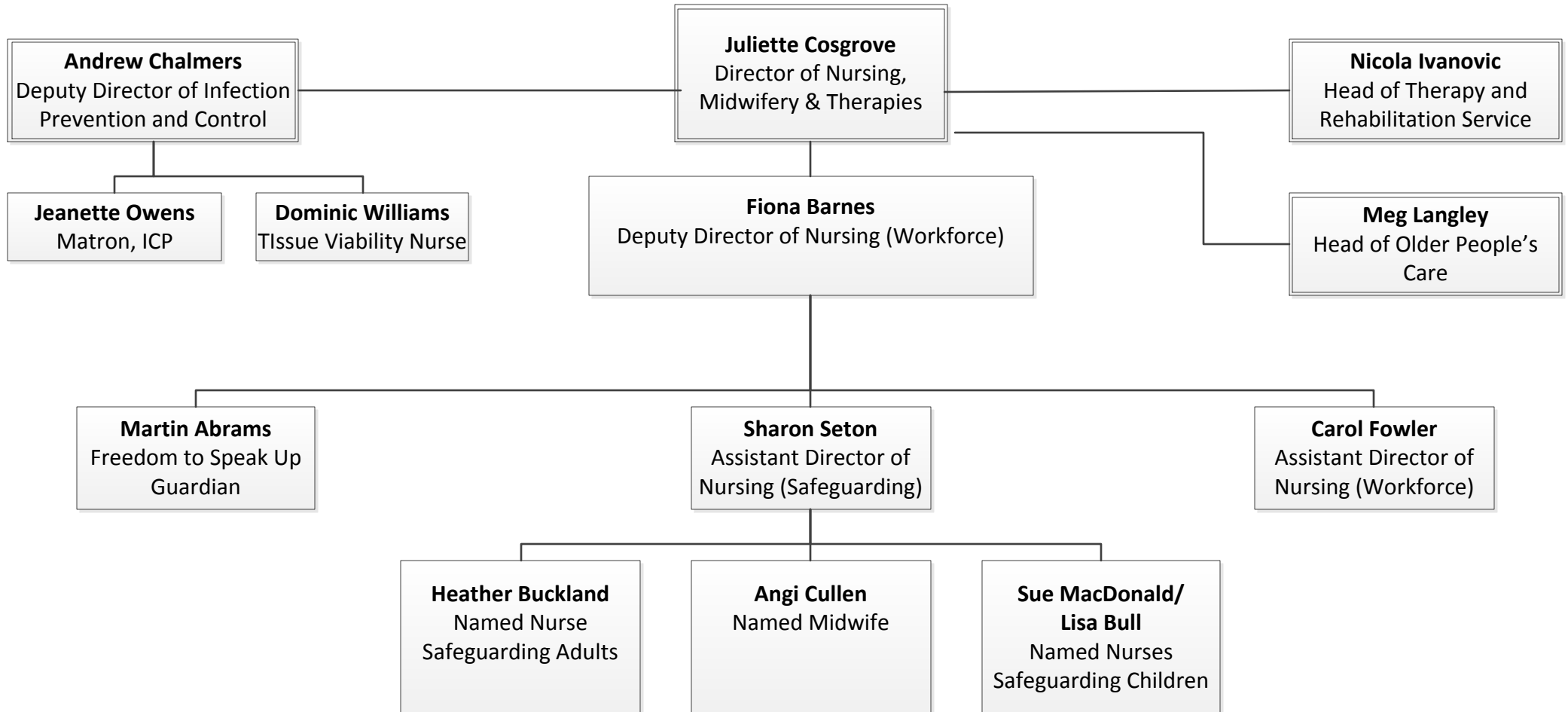

Quality & Integrated Governance

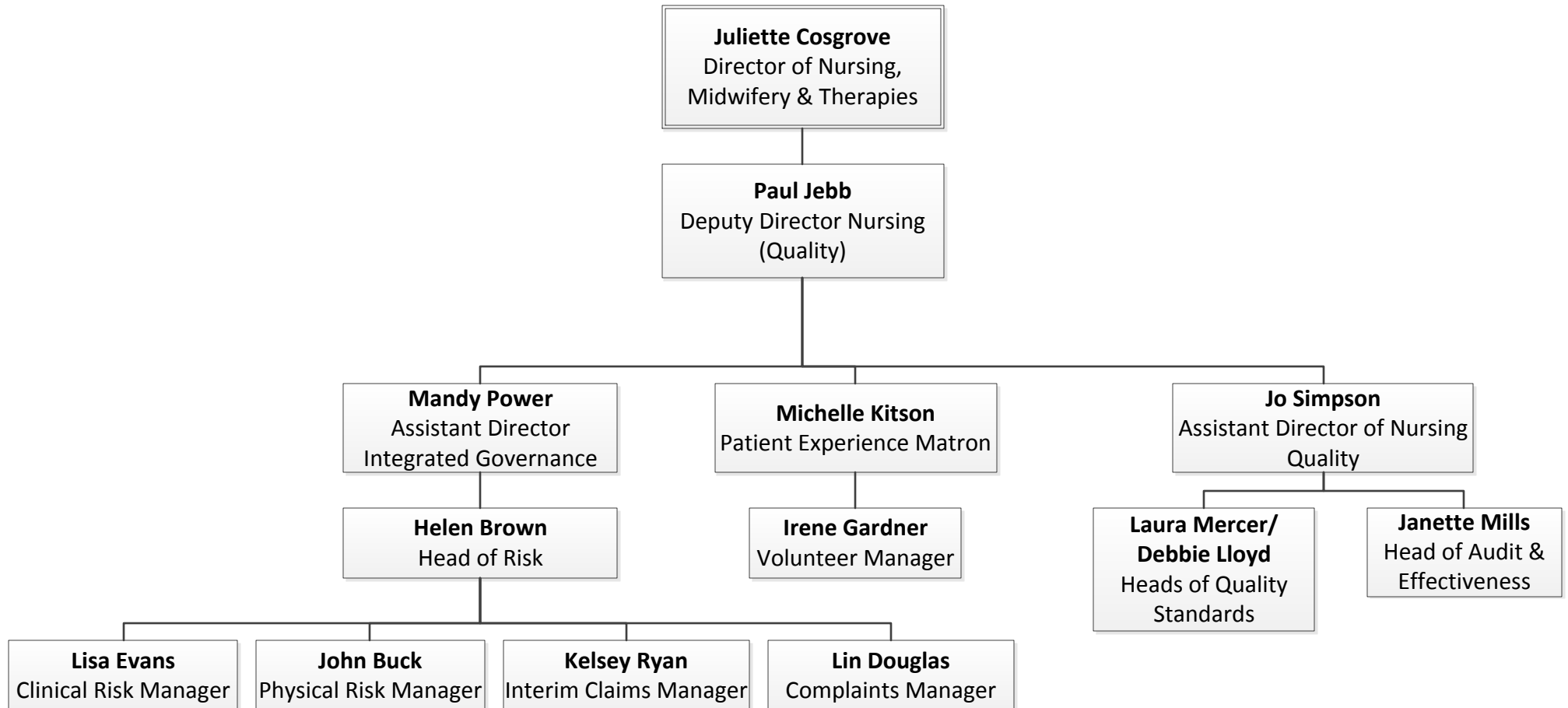

HR, Health & Wellbeing, Education & Training

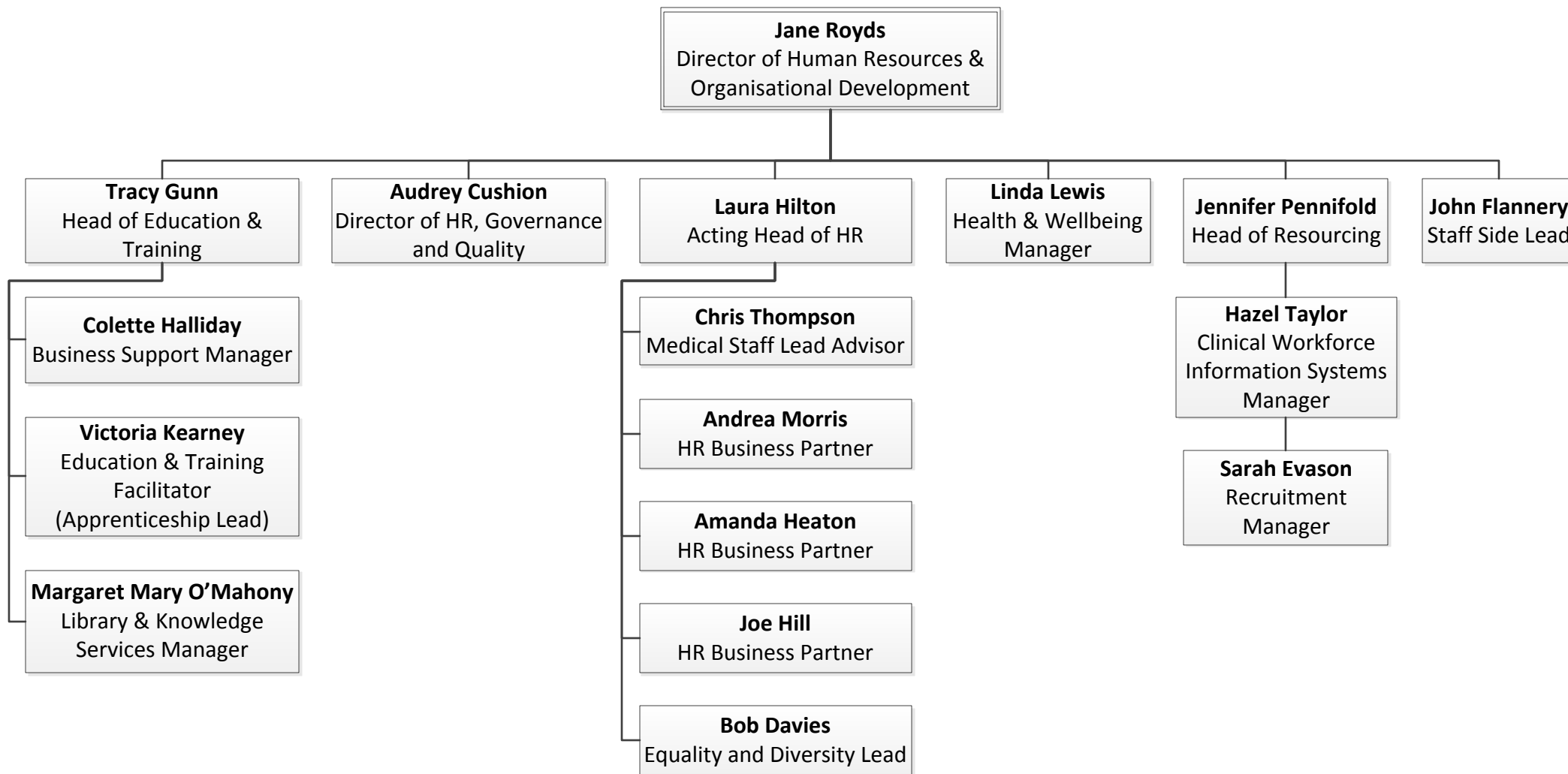

Medical Director/Responsible Officer/ Caldicott Guardian

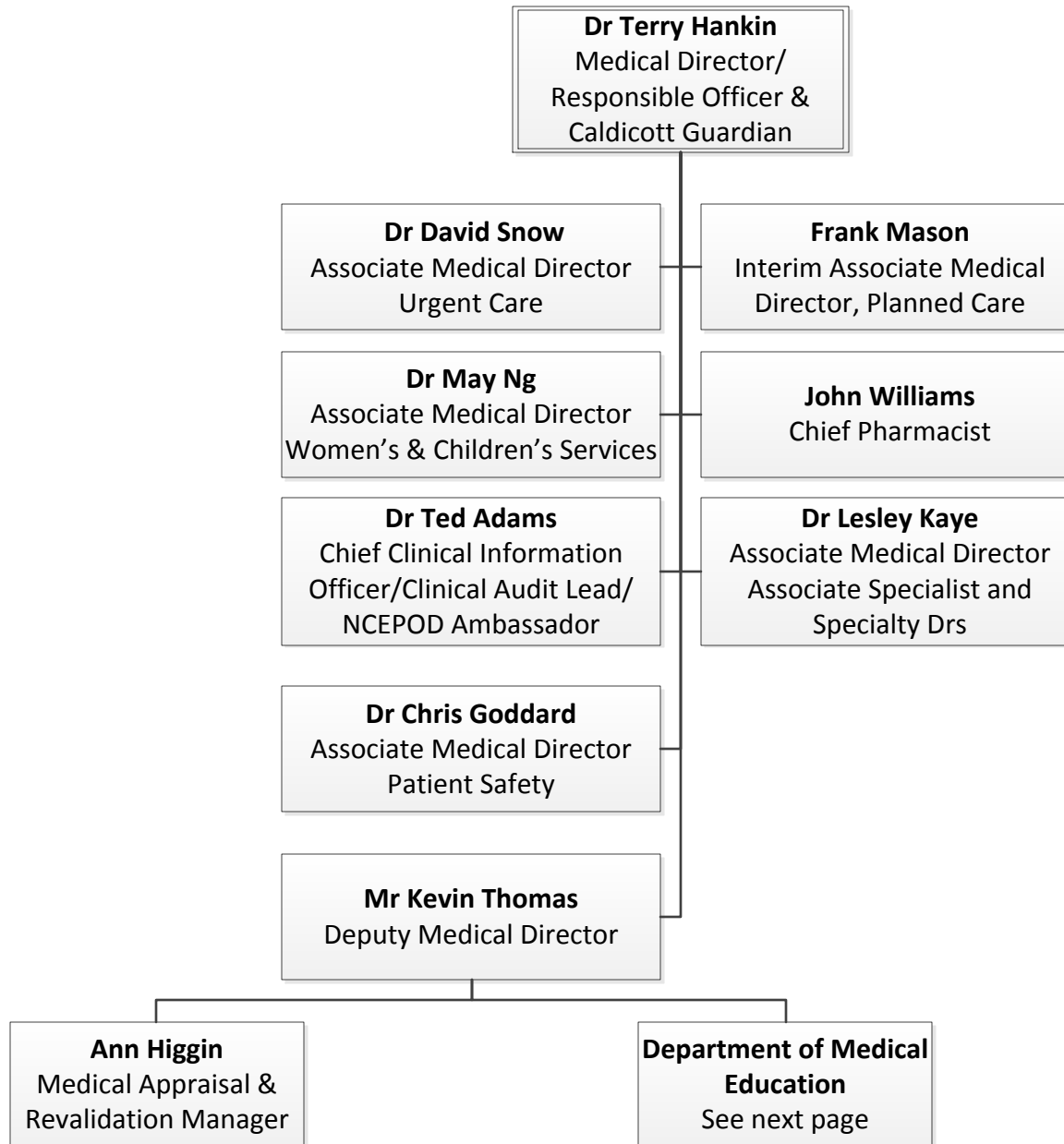

Department of Medical Education

