



Southport and  
Ormskirk Hospital  
NHS Trust

# Who's Who

## September 2017

**Version 18**

# Trust Board

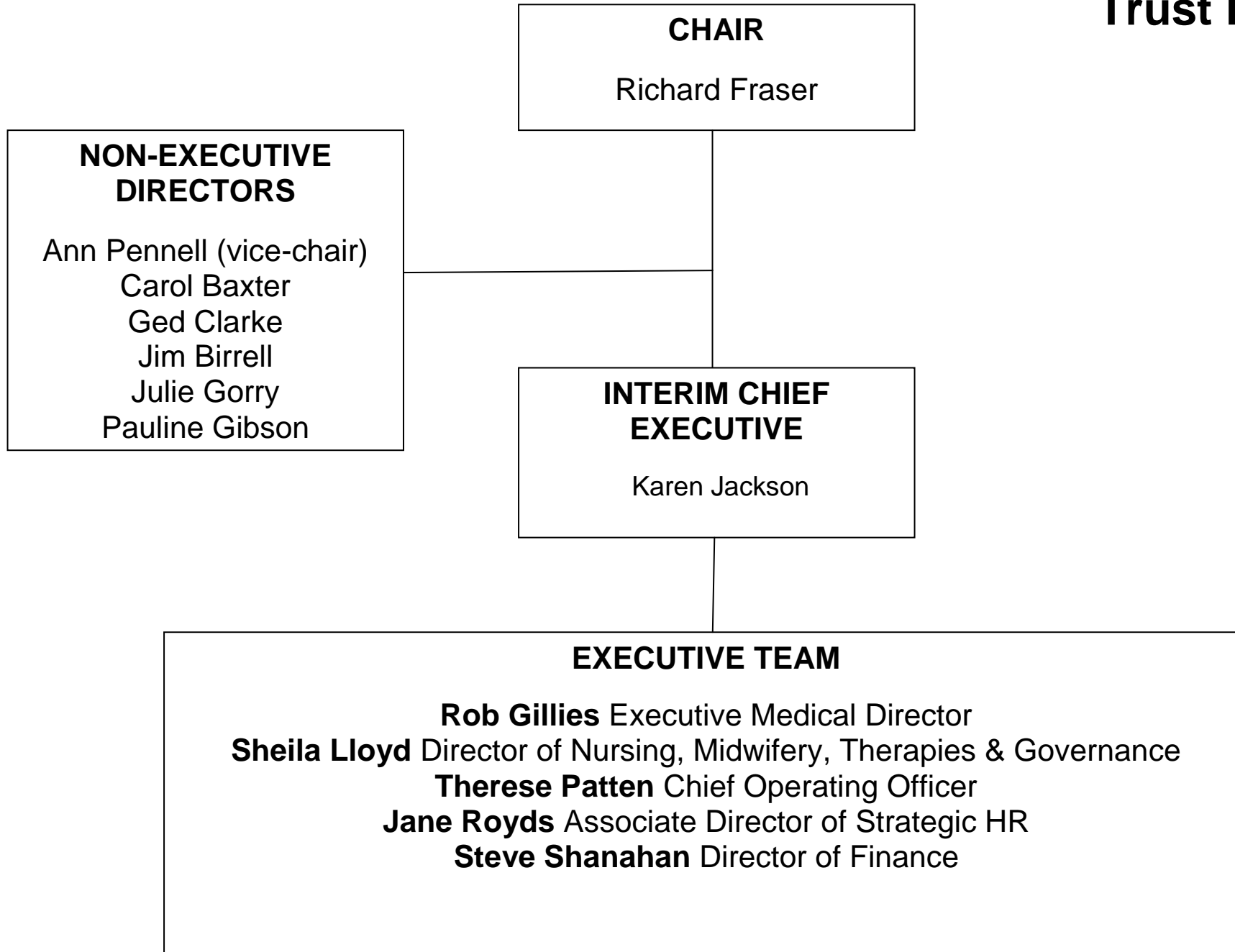

# Senior Management Team

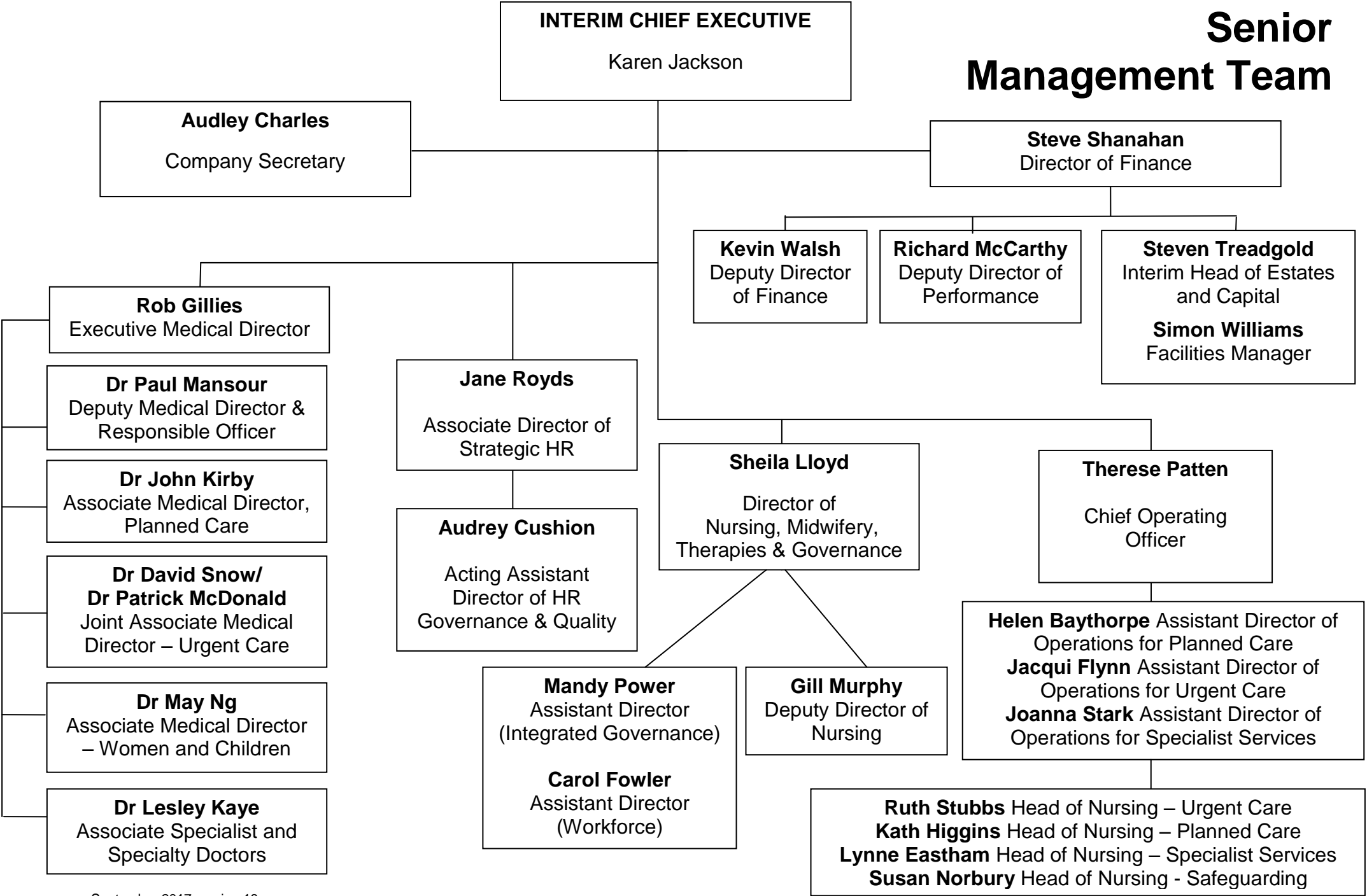

# Medical management

<b>EXECUTIVE MEDICAL DIRECTOR/ MEDICAL RESPONSIBLE OFFICER</b>			
<b>Specialist Areas of Responsibility</b>	<b>Planned Care</b>	<b>Urgent Care</b>	<b>Specialist Services</b>
<p><b>Director of Medical Education</b> Mr Sanjeev Sharma</p> <p><b>Clinical Risk</b> Dr John Kirby</p> <p><b>Director of Research and Innovation &amp; Responsible Officer</b> Dr Paul Mansour</p> <p><b>Associate Medical Director – Patient Safety</b> Dr Chris Goddard</p> <p><b>Chief Clinical Information Officer/Clinical Audit Lead/ NCEPOD Ambassador</b> Dr Ted Adams</p>	<p><b>Associate Medical Director</b> Dr John Kirby</p> <p><b>CLINICAL DIRECTORS</b></p> <p><b>Anaesthetics</b> Dr Simeon Kehinde <b>General Surgery</b> Mr Paul Ainsworth <b>Orthopaedics</b> Mr Eugene Toh <b>Radiology</b> Dr Rajesh Gedela <b>Spinal Injuries</b> Mr Bakul Soni</p> <p><b>LEAD CLINICIANS</b></p> <p><b>Cancer</b> Dr Paul Mansour <b>Ophthalmology</b> Mr Niall O'Donnell</p>	<p><b>Associate Medical Directors</b></p> <p><b>Medicine</b> Dr Paddy McDonald <b>Emergency Care</b> Dr Dave Snow</p>	<p><b>Associate Medical Director</b> Dr May Ng</p>
		<p><b>Associate Specialist and Specialty Doctors</b></p>	
		<p><b>Associate Medical Director</b> Dr Lesley Kaye</p>	

# Corporate Business Unit Structure

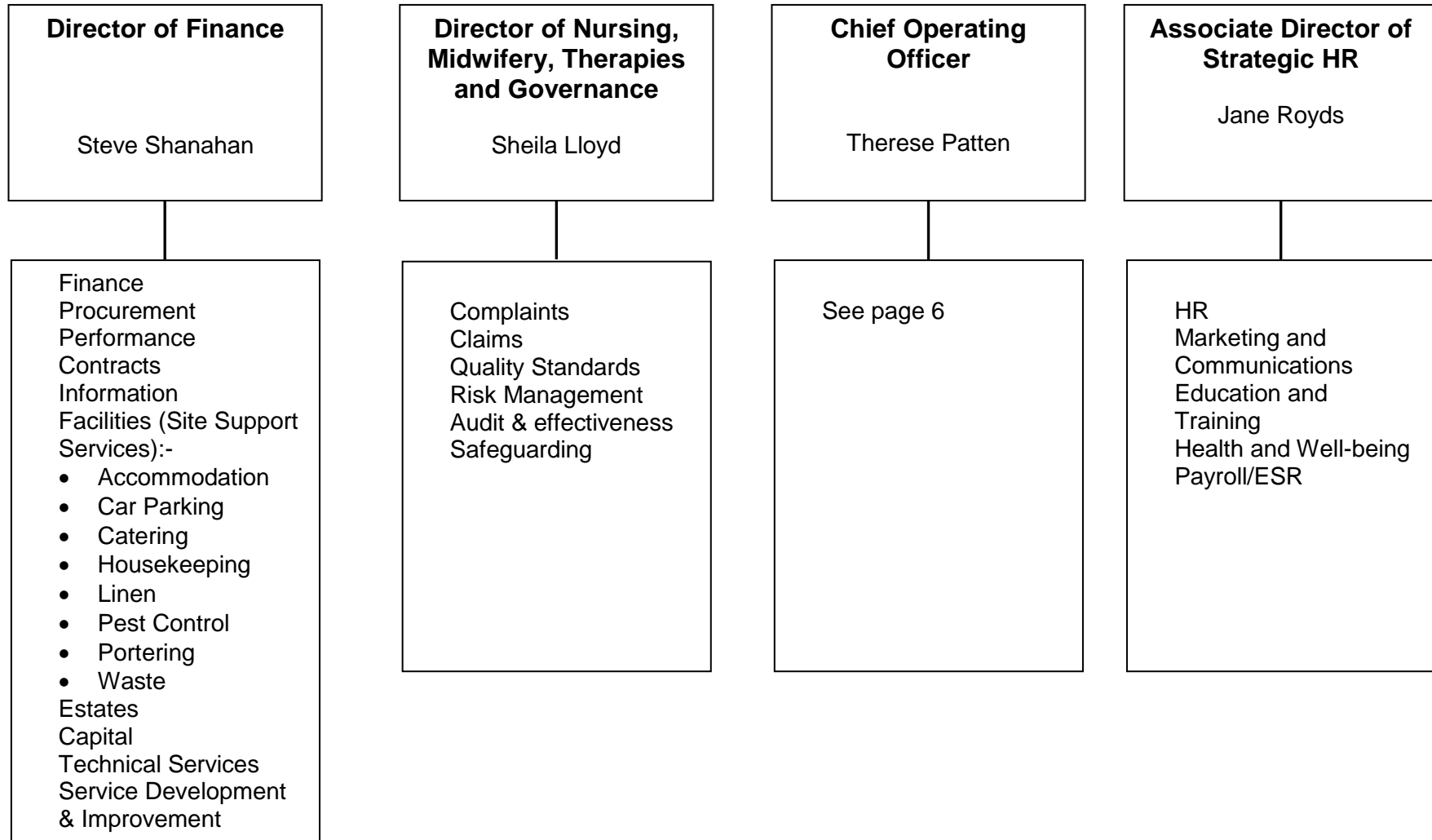

# Clinical Business Unit Structure

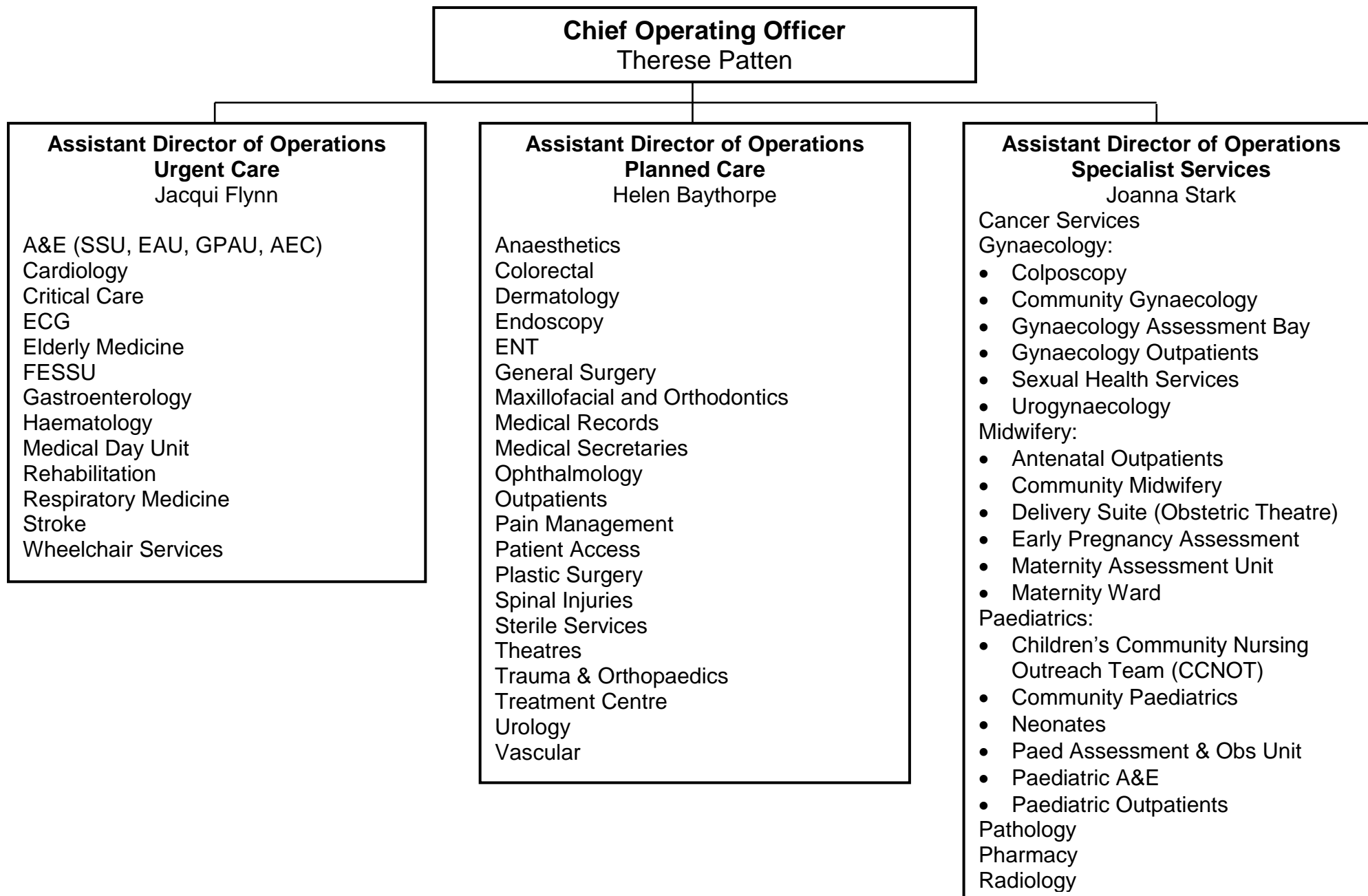

# Director of Finance

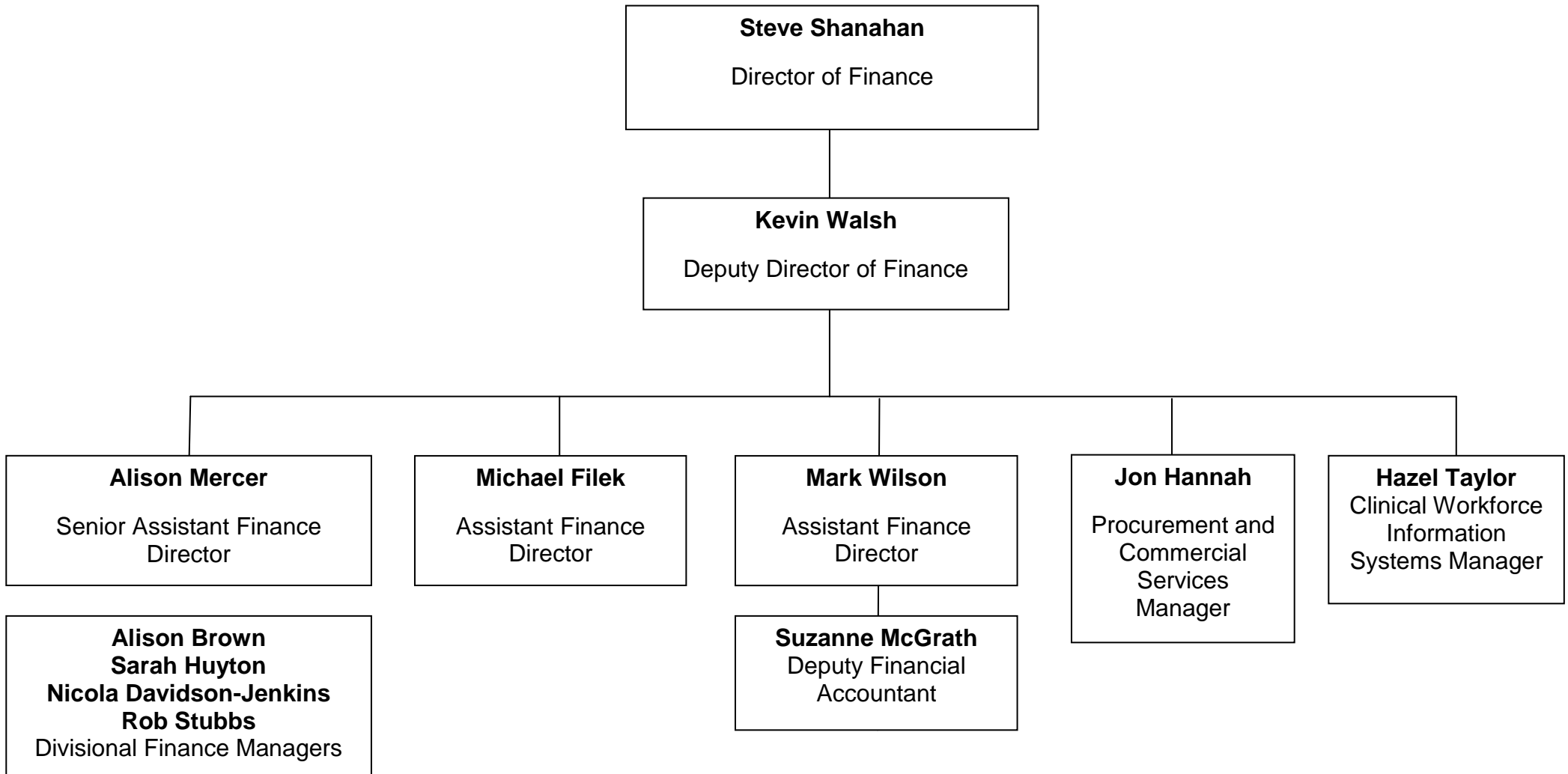

# Estates and Facilities

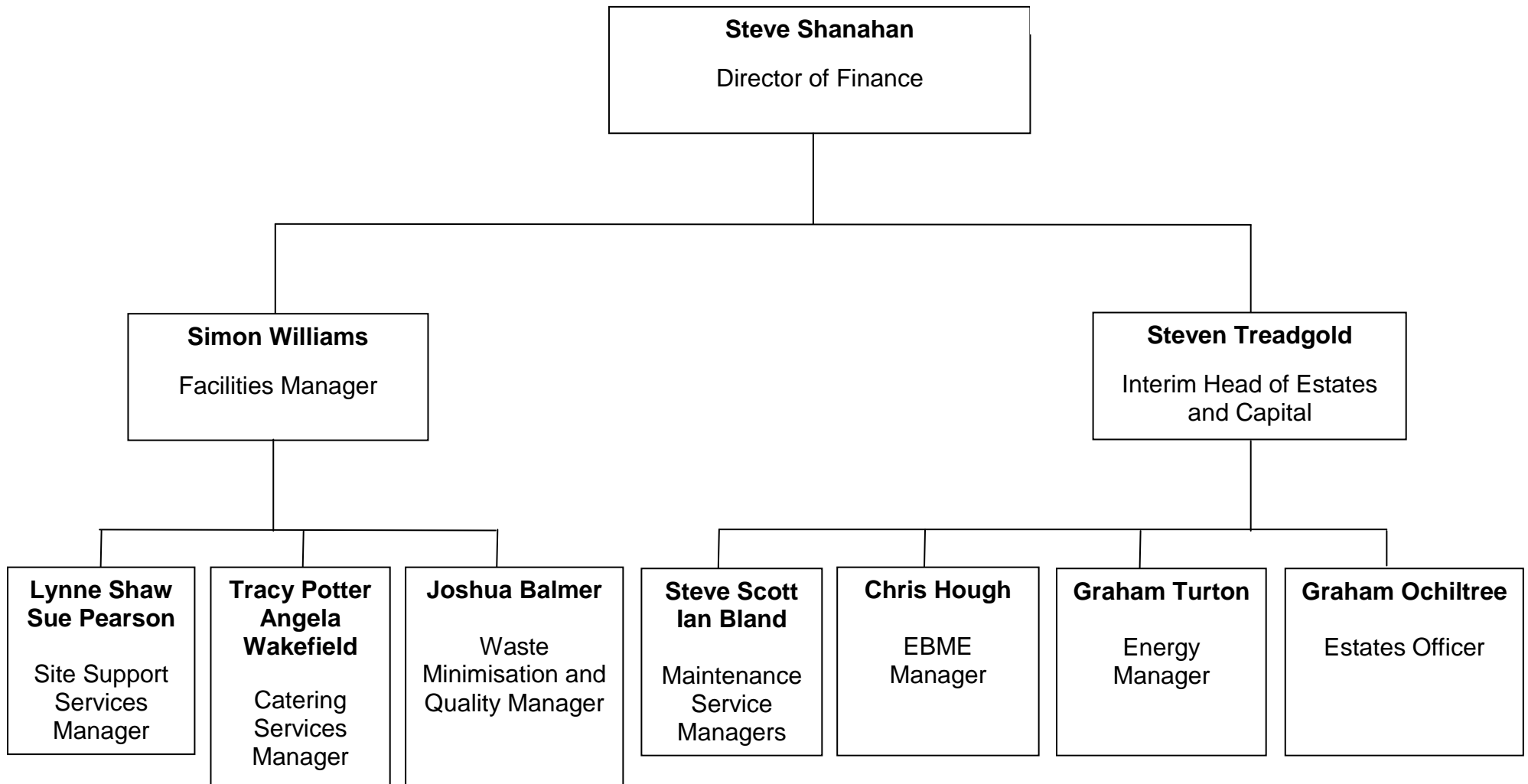



# Information and Performance Management

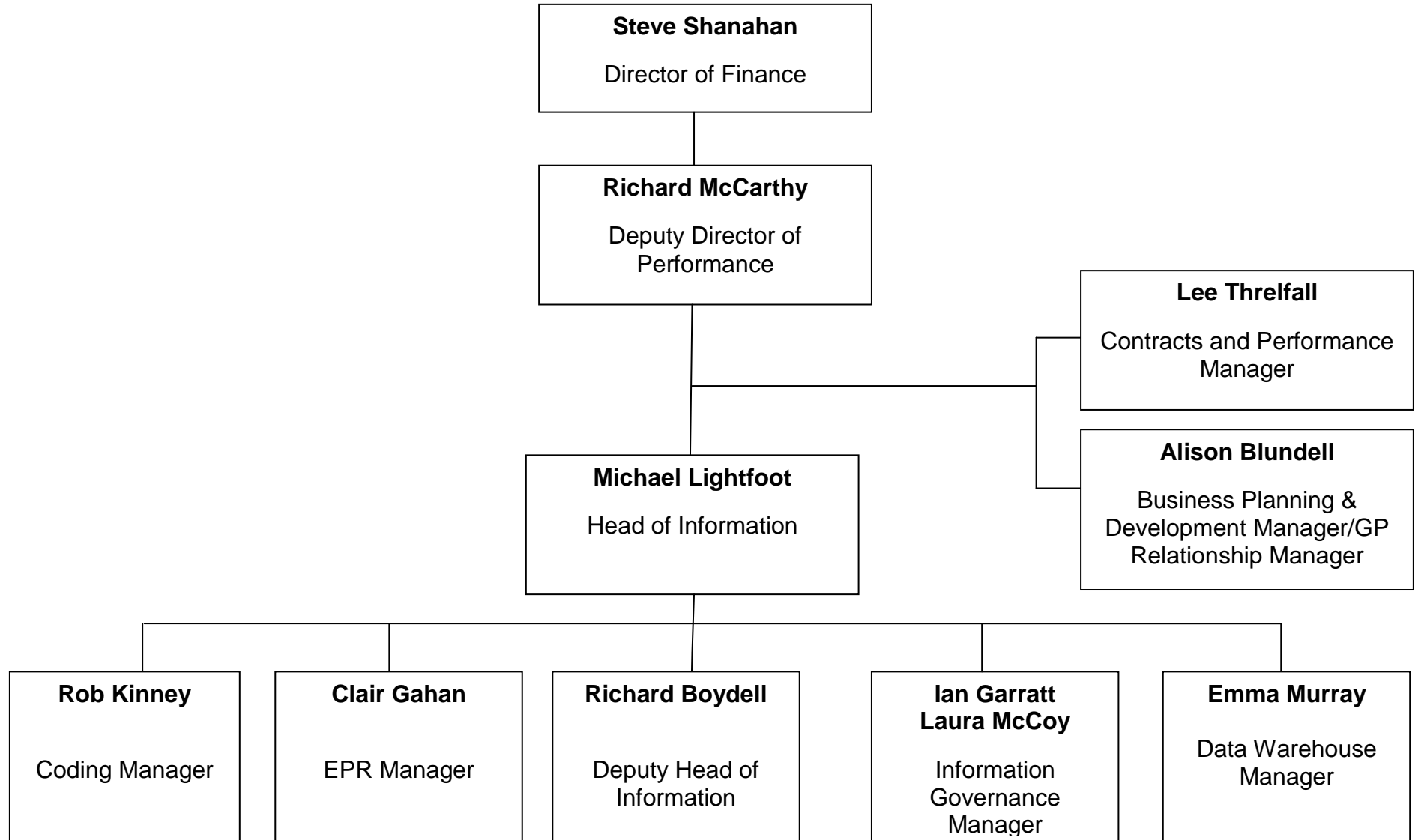

# Urgent Care

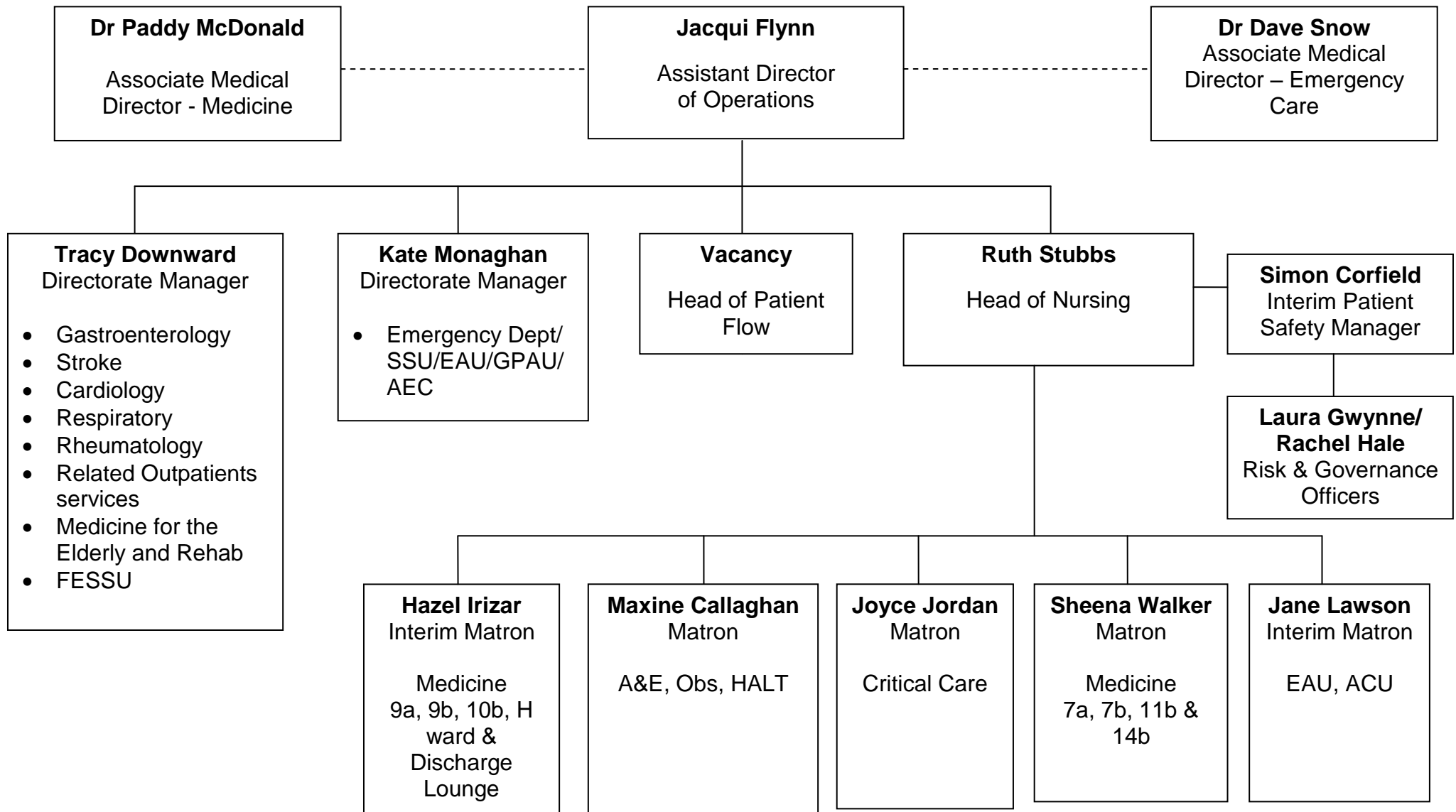

# Rehabilitation Services

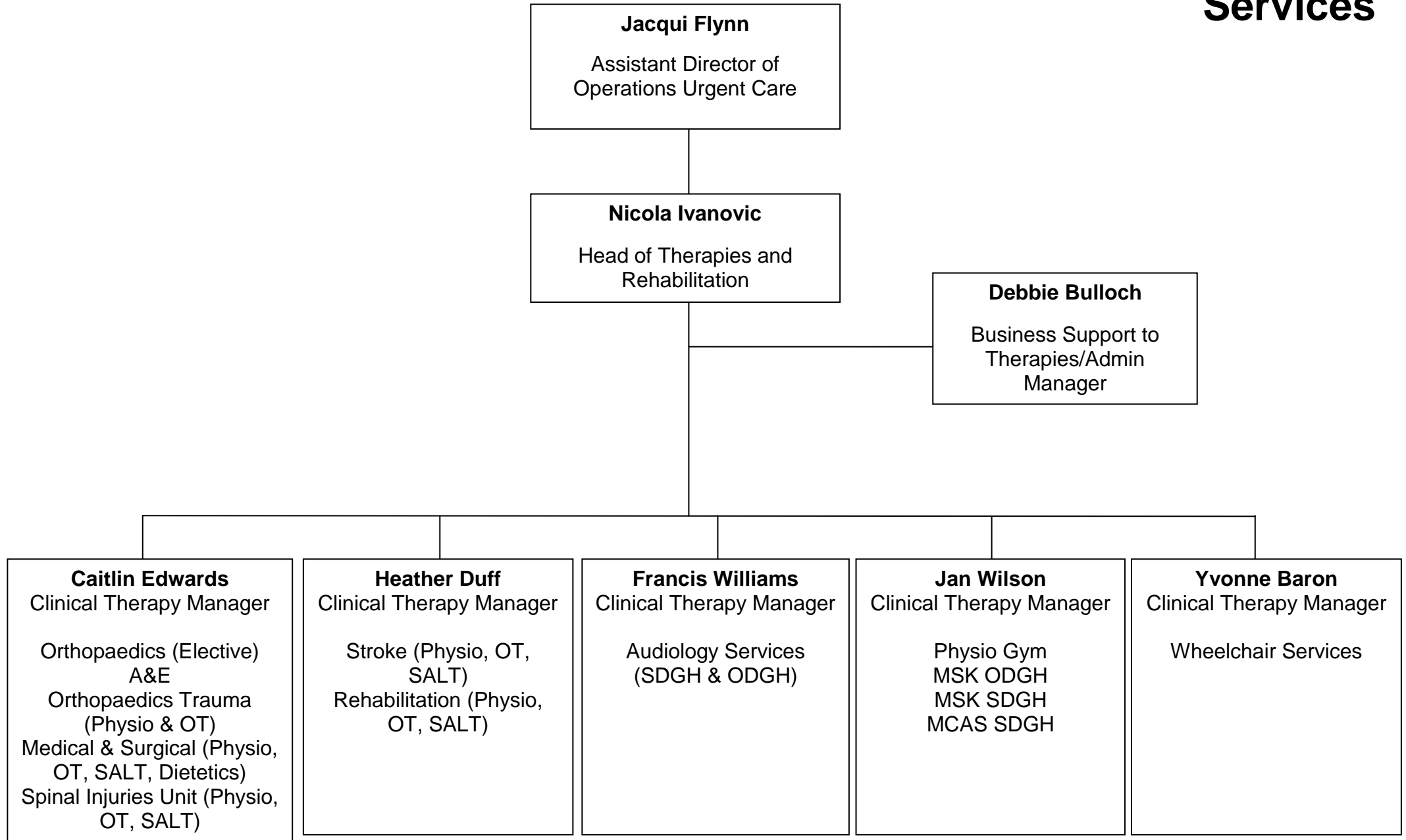

# Specialist Services

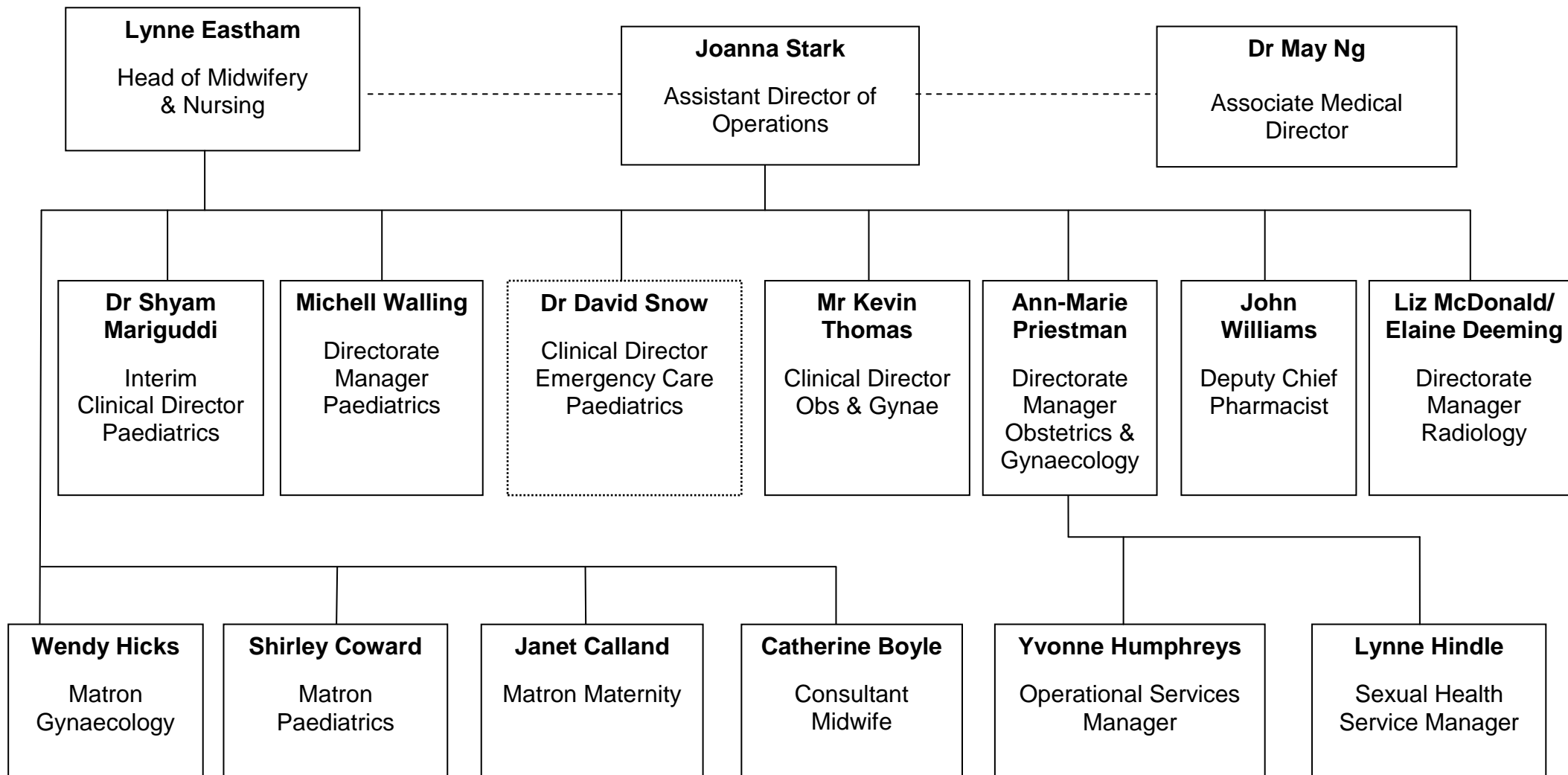

# Planned Care

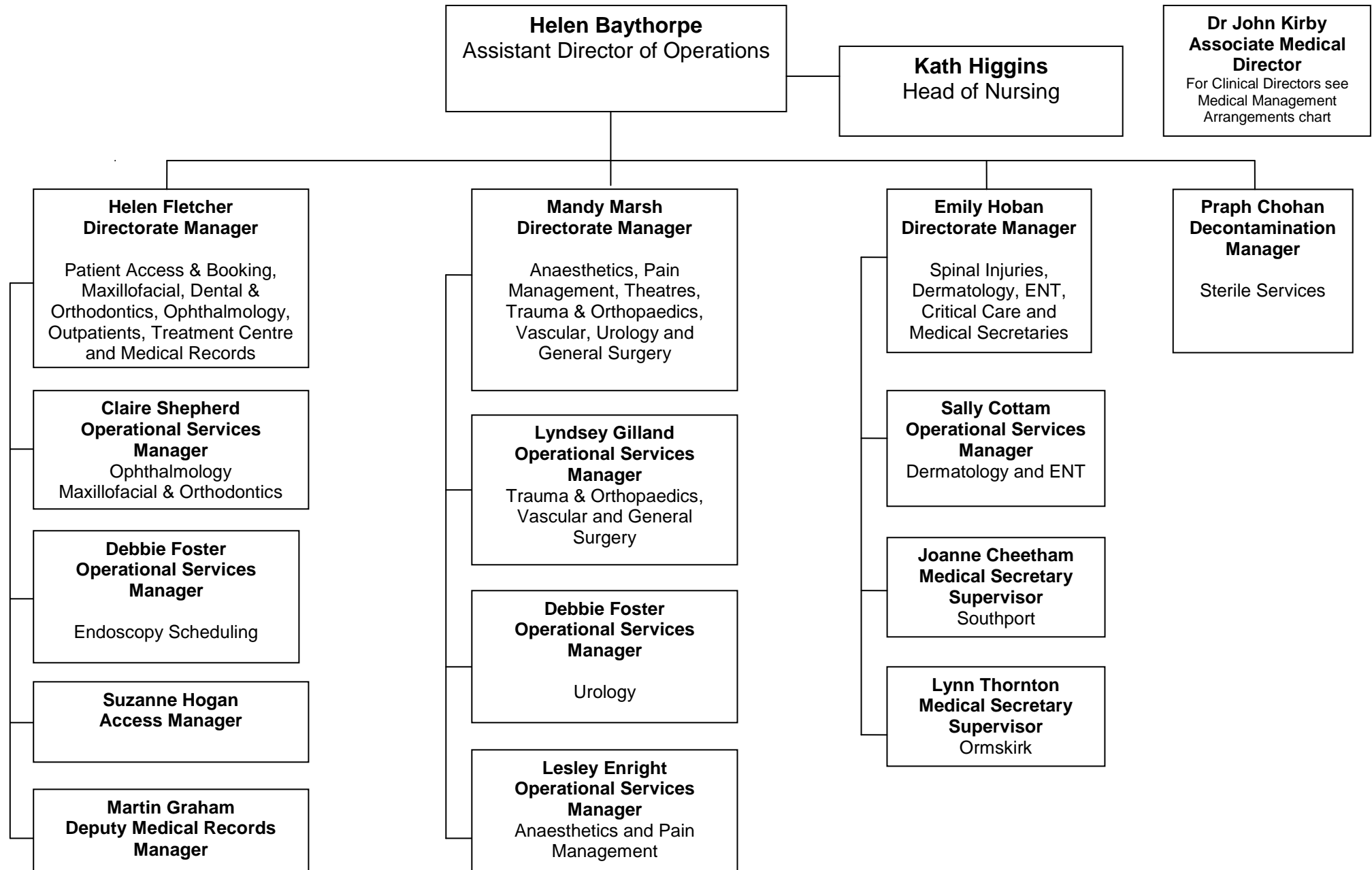

# Planned Care (continued)

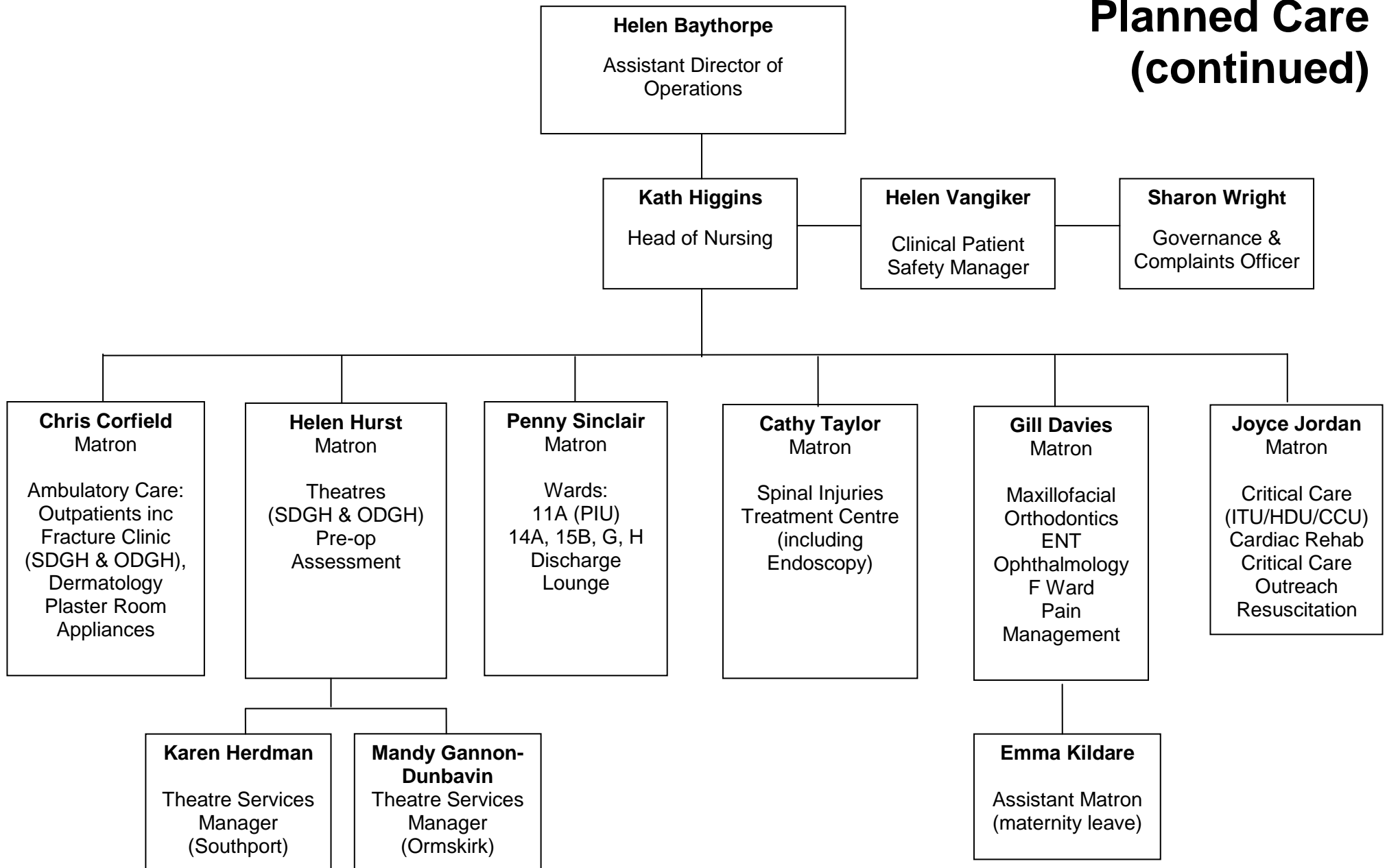

# Nursing, Midwifery, Therapies & Governance

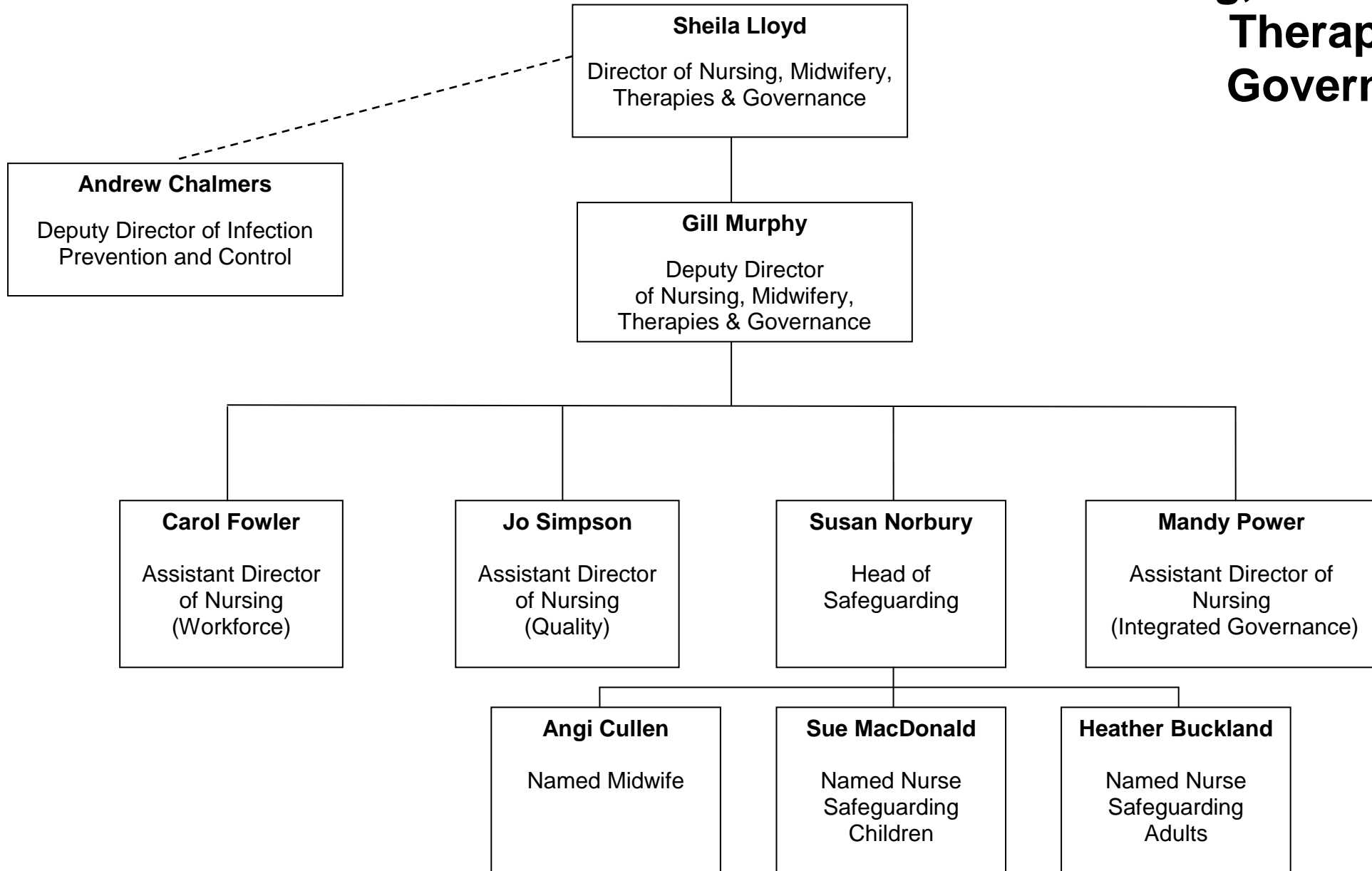

# Quality & Integrated Governance

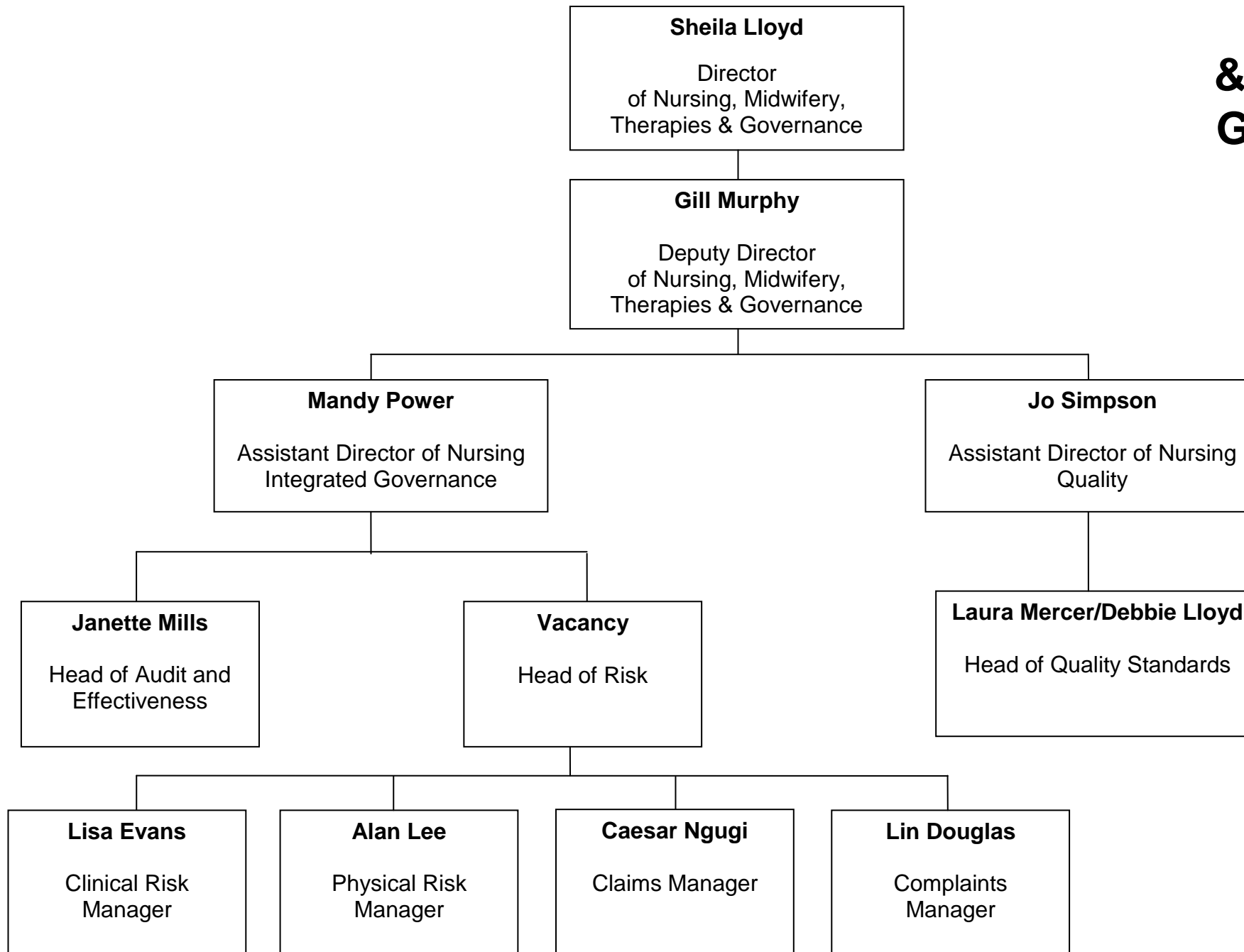



# HR, Health and Wellbeing, Training, Education and Communications

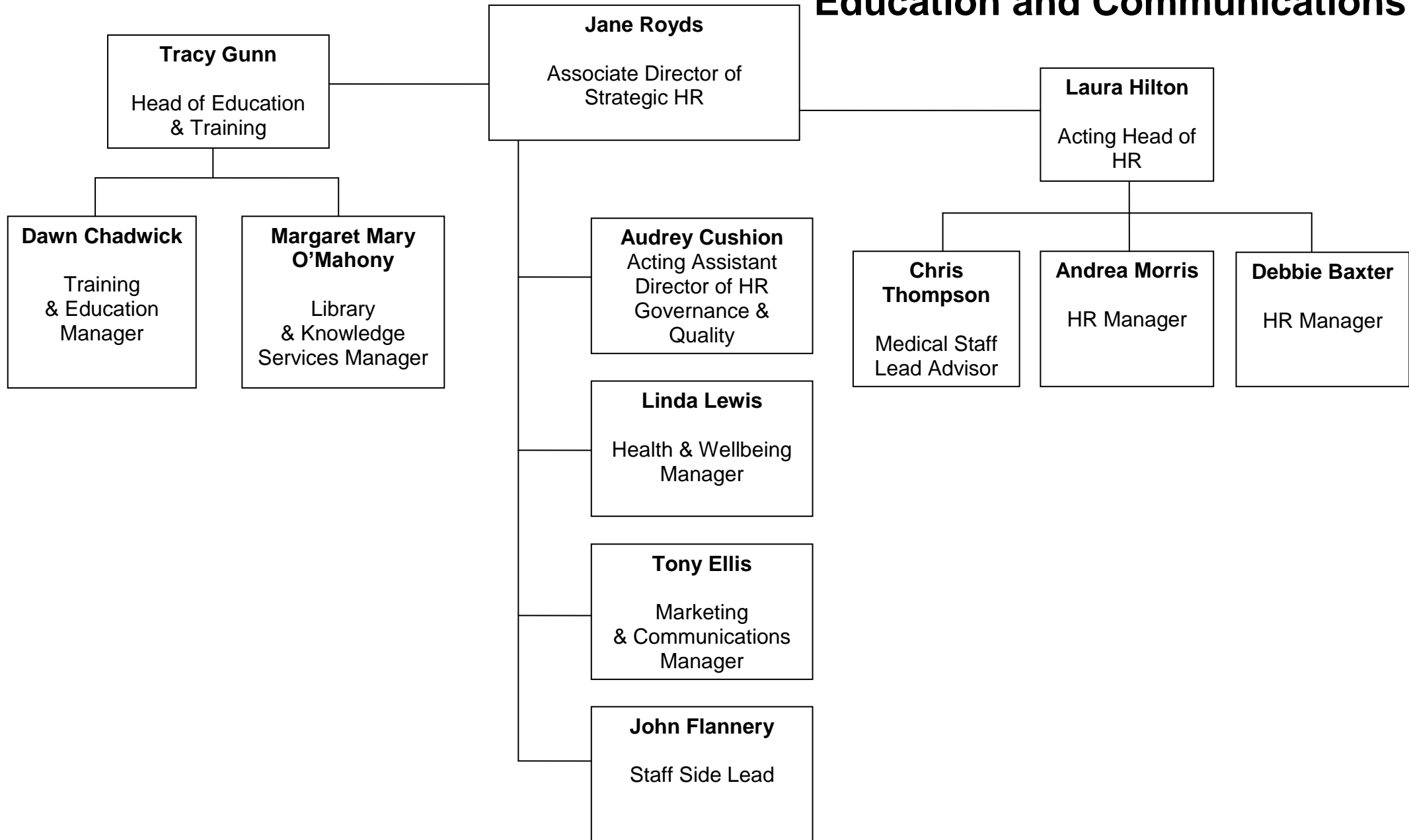

# Executive Medical Director/ Medical Responsible Officer

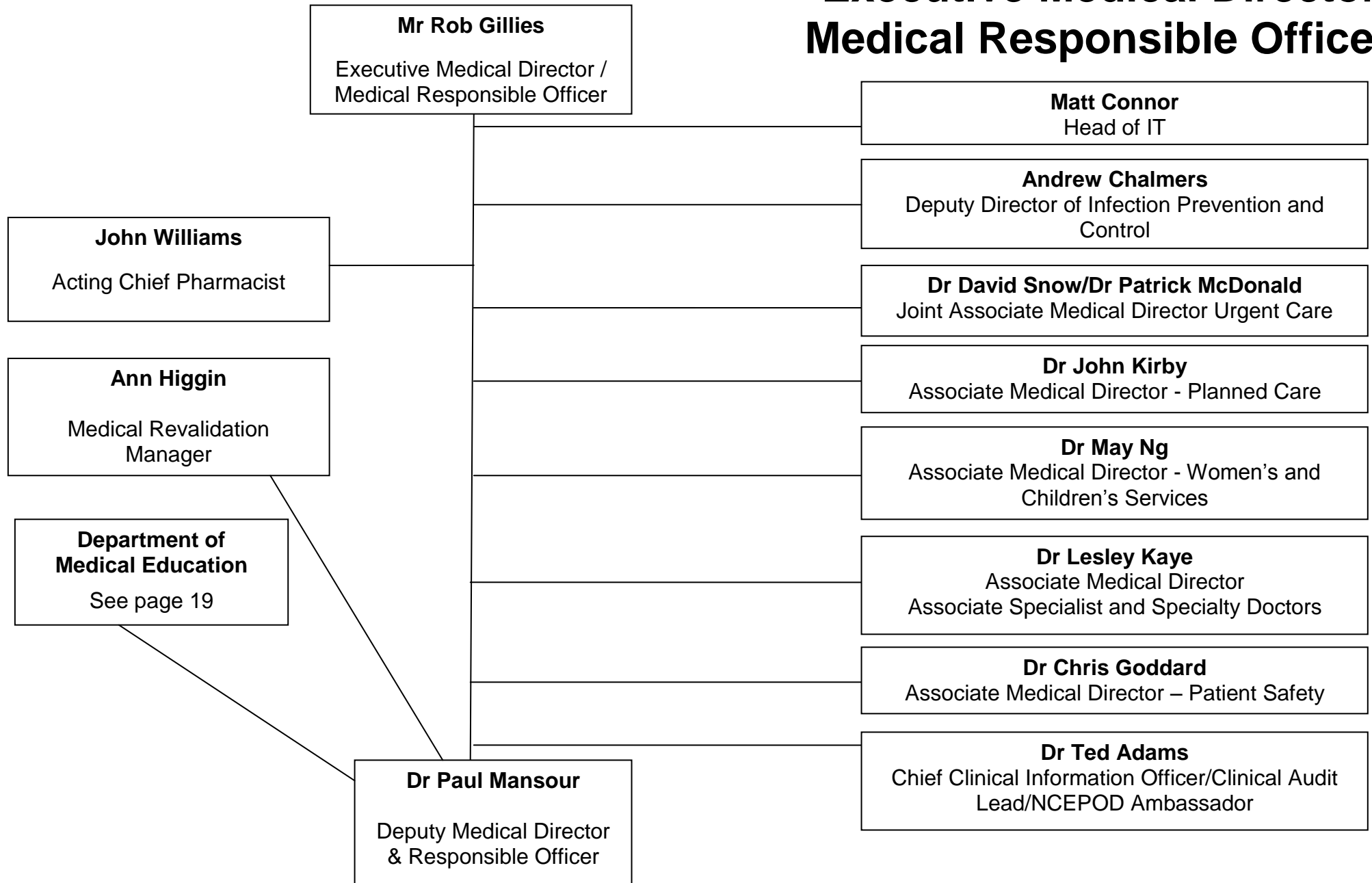

# Department of Medical Education

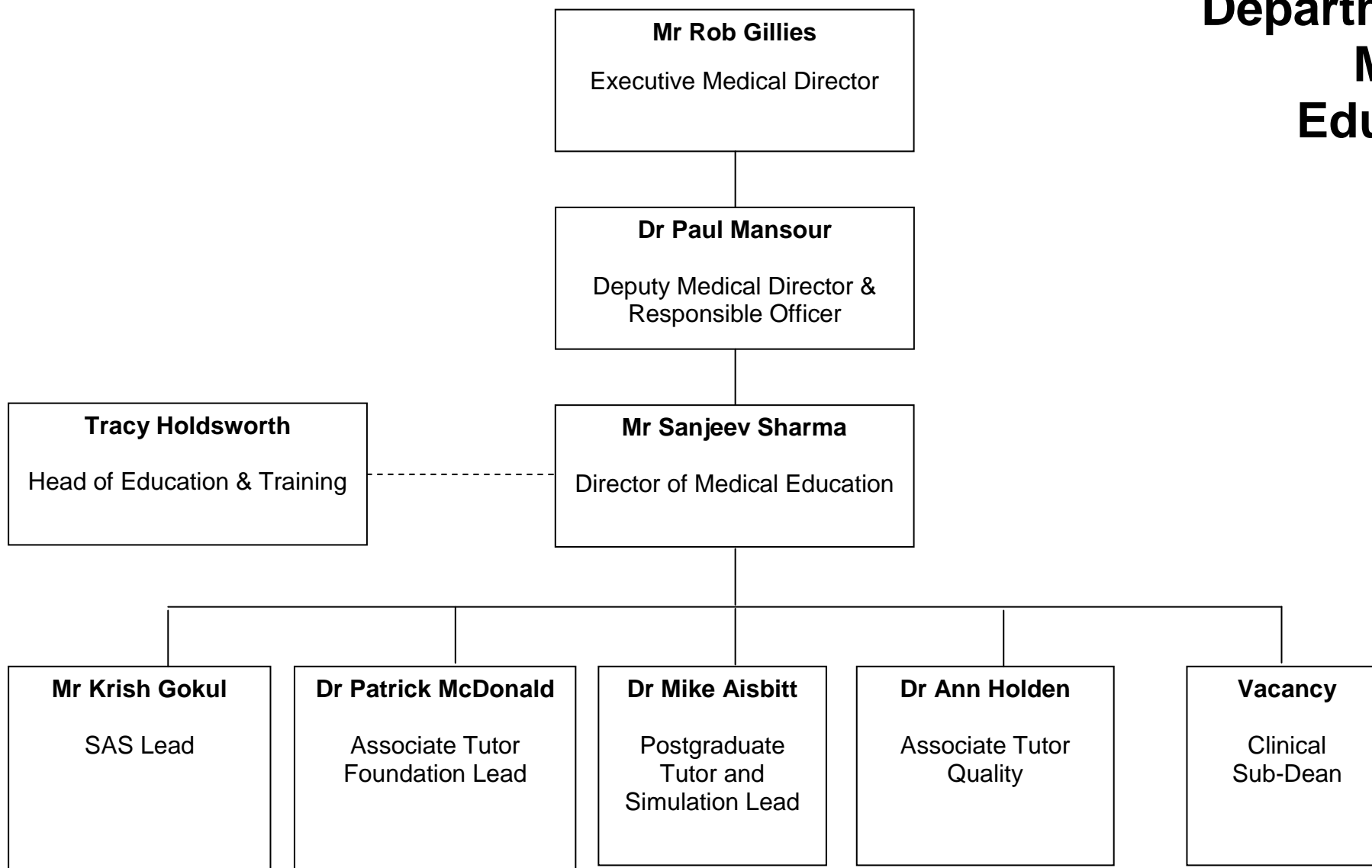

# Department of Nurse Education

